THE UNTOUCHABLES

ALCORN STATE UNIVERSITY

FOOTBALL MEDIA GUIDE '91

ALCORN STATE UNIVERSITY 1991 FOOTBALL SCHEDULE

DATE	TIME	OPPONENT	SITE
Sept. 7	7:00 P.M.	Grambling State*	Shreveport, LA
Sept. 14	7:00 P.M.	Alabama A&M	Dallas, TX
Sept. 21	7:00 P.M.	Alabama State*	Montgomery, AL
Sept. 28	2:00 P.M.	Hampton University (BET TV)	Pontiac, MI Silver Dome
Oct. 5	4:00 P.M.	Howard University (BET TV)	Indianapolis, IN Hoosier Dome
Oct. 12	7:00 P.M.	Texas Southern*	Houston, TX
Oct. 19	1:00 P.M.	Prairie View* (HOMECOMING)	Lorman, MS
Oct. 26	7:00 P.M.	Southern University*	Baton Rouge, LA
Nov. 2		OPEN	
Nov. 9	1:00 P.M.	MS. Valley State*	Lorman, MS
Nov. 16		OPEN	
Nov. 23	7:00 P.M.	Jackson State* (BET TV)	Jackson, MS

ASU QUICK FACTS

PRESIDENT
Dr. Walter Washington
VICE PRESIDENT
Dr. Rudolph Waters
DIRECTOR OF ATHLETICS
James Brooks
FACULTY REPRESENTATIVE
Dr. Norris Edney
BUSINESS MANAGER
Wiley Jones
SPORTS INFORMATION DIRECTOR
Gus Howard 601-877-6466

LOCATION
Lorman, MS 39096
AFFILIATION
Southwestern Athletic Conference-NCAA-I-AA
ENROLLMENT
2,834
STADIUM
(Old-Henderson-10,000) (New-20,000)
SWAC COMMISSIONER
Dr. James Frank
SWAC PUBLICITY DIRECTOR
Alonza Hardy

STUDENT ASSISTANTS
Nancy Harrison, Felecia Witherspoon, Alnita Brown, Chelsea Hunt and Keyetra Earls

BRAVE 1990 RESULTS

DATE	OPPONENT	SCORE	SITE	CROWD
Sept. 1	Grambling	13-42	Shreveport, LA	36,759
Sept. 8	Univ. of N. Texas	7-20	Denton, TX	14,125
Sept. 15	Alabama State	3-41	Lorman, MS	3,962
Sept. 22	UAPB	7-25	Pine Bluff, AR	10,000
Oct. 6	Texas Southern (HC)	31-26	Lorman, MS	10,042
Oct. 13	S.W. Mo. State	0-38	Lorman, MS	6,089
Oct. 20	Southern	24-14	Lorman, MS	12,018
Nov. 3	Miss. Valley	23-24	Itta Bena, MS	9,200
Nov. 17	Jackson State	20-28	Jackson, MS	35,906

Contents

1991 Schedule ..... IFC
Quick Facts ..... IFC
1990 Results ..... IFC
Alcorn State Press Facts 2
Alcorn State University 2
President Washington 3
Total Package 4
The Athletic Director 4
The Supporting Staff 5-6
Athletic Staff Directory 7
The Sports Information Director 7
The Sounds of Dynomite Band 8
New Brave Stadium 9
About The Head Coach 10
Brave War Council 11-12
Season Preview of 1991 13-14
The Untouchable-Alcorn Edition 15
Southwestern Athletic Conference 16
BET 1991 Football Schedule 16
Media Outlets 16
The 1991 Scalping Braves 17-29
Alcorn State Football Signees for 1991 30
1991 Brave Lodging Sites 30
Alphabetical Roster 31
1991 Defensive and Offensive Depth Charts 32
SWAC Records Since 1962 32
NCAA Records 32
All-Time NFL Draft Ledger 33
All-Time Record 1922-1990 33
Alcorn Players in 1991 NFL Camps 33
Brave's Coaching Ledger 33
1991 Opponents 34-35
Brave Stats from 1990 36-37
Brave Scoreboard Since 1946 38-39
Braves Career Leaders Since 1962 40
Brave Individual Records Since 1962 40
1991 SWAC Composite Football Schedule ..... IBC
Photos of Miss Alcorn, Brave Cheerleaders and New Stadium ..... OBC

1991 ASU FOOTBALL MEDIA GUIDE

The ASU Brave media guide was prepared to aid the media in its coverage of football the '91 season. It's information is vital to all aspects, television, radio and newspaper, and also the SID's and college and pro scouts.

It was compiled, written and edited by SID Gus Howard. Photos were taken by Joe Collins Photographics of Dallas, Texas, the ASU Public Relations Department and Al Johnson. Cover design by Torrance Small, Cedric Tillman, Gregory Williams and Howard.

Special thanks to Sheriff Frank Davis of Port Gibson, Mr. Joseph Davis and Mr. Earl Griffin at Alcorn and Coach Willie McGowan. Guide was printed by Magee Graphics of Brookhaven, MS.

ALCORN STATE PRESS FACTS

BEST TIME TO REACH COACHING STAFF:
The best time to reach Coach Cardell Jones is between 10:00 a.m. and 12:00 p.m., Monday through Friday. His office number is 601-877-6465.

TELEPHONE SERVICE:
Whether home games in '91 are in Henderson or the new stadium, telephones will be provided for media service. Numbers to Henderson Stadium are 877-6520, 6521 and 6522. If we are in the new stadium, numbers may change but we'll notify you of those changes. At 'Classic' home games, phones will be provided.

PRESS CREDENTIALS REQUESTS:
All requests for press and parking credentials should be made to ASU SID Gus Howard by calling 601-877-6466, 877-3707 after 6:00 p.m. Our mailing address is P.O. Box 510-ASU, Lorman, MS., 19096. Please make requests at least 10 days in advance.

PRESS BOX SERVICES:
Souvenir programs will be available and rosters, as well as statistics after the game. A fax machine is also available. Food and beverages will be provided as well.

INTERVIEWS DIRECTIVE:
Please call the SID's office to arrange interviews with players during the week. Coach Jones and players will be available for interviews 10 minutes after the conclusion of each home game.

ALCORN STATE UNIVERSITY

"Educational Garden Of Eden"

Alcorn State University, the oldest land-grant college for Blacks in the United States, had its beginning in 1830 as Oakland College for the education of white male students. The Presbyterian school closed its doors at the beginning of the Civil War so that its students might answer the call to arms. The College was renamed Alcorn in 1871 in honor of the late James L. Alcorn, who was then governor of the state.

In accordance with the Morrill Land-Grant Act of 1862, the Mississippi State legislature renamed Alcorn University Alcorn Agricultural and Mechanical College in 1878. The objectives of Alcorn State University include:

(1) to prepare young people for scholarship and service in the areas of general and applied knowledge, as represented by the three divisions of instruction at the University: Arts and Sciences, Education and Vocational Education;

(2) to develop leadership, in general, and in areas peculiar to the various curricular offerings for Mississippi, the United States and the world;

(3) to perform the roles and functions of a land-grant university in the areas of teaching, research and community service;

(4) to contribute various educational services to meet the needs of the community at large; and

(5) to provide curricular and other services to respond to the demands of a dynamic democratic society.

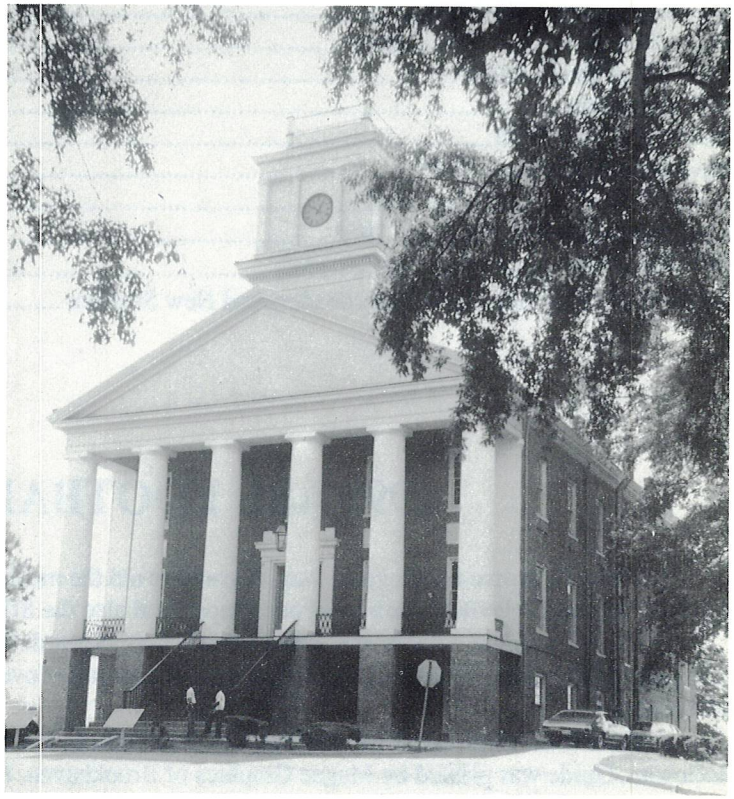

Today, Alcorn State is carrying out its functions. Its vocational curricular and related sciences are enhanced by a sound foundation of general studies. These curricular and a competent staff of teachers and administrators are tools employed by Alcorn State University to prepare students to live fully, effectively, graciously and cooperatively in a democratic society while serving the needs of the people in the state and nation.

THE PRESIDENT

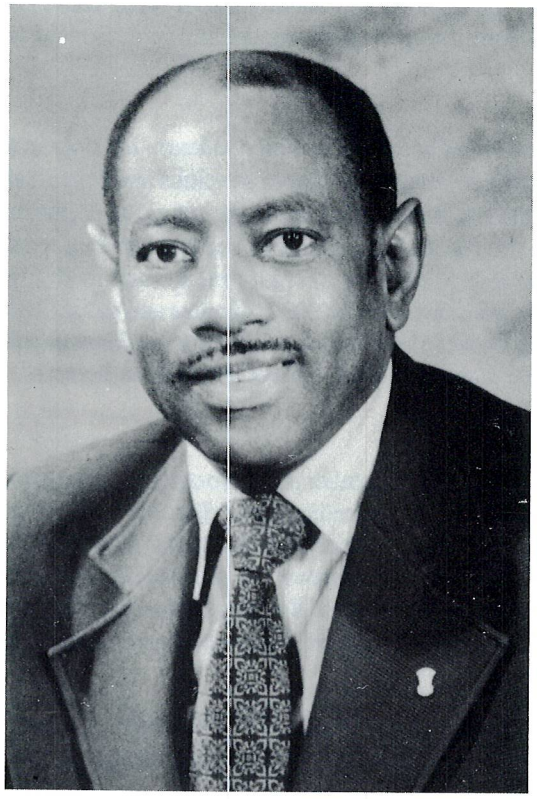

Dr. Walter Washington assumed the presidency of Alcorn State University in 1969 and immediately began to pioneer with creative ideas and positive changes and programs designed to enhance the statue of the oldest of the land-grant institutions of higher learning.

Under the direction of Dr. Washington ASU committed itself in state and national education, leading the University into the mainstream of American public life and strengthening its traditional academic leadership.

Being ASU's number one fan is more than just an honorary title for Dr. Washington. Despite the demands of running the university effectively, he still finds time to attend most of the athletic events at the institution. He is a staunch supporter of the entire athletic program and feels that the positive influence gained through athletic competition helps to educate men and women to become more productive citizens in a highly competitive world.

A man of many experiences, he has served as Dean and President of the Mississippi Teacher's Association, the National Pan-Hellenic Council and the National Alumni Council of the United Negro College fund. He was designated by the Jackson Daily News panel as one of the most influential Mississippians in the 1970's.

A frequent visitor to the 'Rose Garden' since President George Bush won the last election, he persuaded him to become the first President in the history of Alcorn State to visit the University, delivering the 1989 commencement address. The one word to describe Dr. Washington's tenure the last twenty years is progress.

THE FACULTY

The Alcorn State University faculty is made up of dedicated men and women many of whom have attended leading colleges and universities throughout the world. Close to half hold terminal degrees; many are currently engaged in research or have published in their academic specialties. Their expertise is the glue that holds this fine educational institution projects each year through various academic departments. Among the departments involved in intensive research are agriculture, biology, chemistry, home economics, industrial technology, education, business and others.

The university's branch of the Mississippi Agricultural and forestry Experiment Station and the Cooperative Extension Program are but two of a number of diverse programs designed to give both student and professor the broadest possible educational experience.

CAMPUS LIFE

Alcorn offers you a warm, comfortable and friendly setting in which to learn, not only in the classroom, but also through those many extra-curricular activities that make college life so rewarding. There are clubs and organizations to help fill leisure moments; there are fraternities and sororities to make your social life meaningful, there are religious organizations and activities for on and off campus worship to help you grow spiritually; there are recreational activities such as bowling, pool, tennis, swimming, dancing, and fishing. Concerts, lyceums and other entertainment are held on campus from time to time, with big name entertainers on hand for the fun.

The J.D. Boyd Library, completed in 1970, contains over 200,000 volumes and subscribes to approximately 1,000 scholarly journals and newspapers. The Campus Union Building houses a branch post office, bowling lanes, a grill, a barbershop and beauty salon. A laundry/dry cleaner is located on the campus. Alcorn State is, indeed, a home away from home.

ACADEMICS

Alcorn State University is fully accredited by, and is a member of the Southern Association of Colleges and Schools. Alcorn's teacher education program is accredited by the Council for the Accreditation of Teacher Education. Both the Associate of Science in Nursing and the Bachelor of Science in Nursing programs is an accredited institutional member of the National League for Nursing. The food and nutrition and institutional management programs are approved by the American Dietetic Association.

The University offers the following degrees: the Associate of Science in Nursing, the Bachelor of Arts, the Bachelor of Science, the Bachelor of Music Education, the Master of Science in Education, and the Master of Science in Agriculture. These degrees may be earned in both day and evening class sessions.

JAMES BROOKS
ATHLETIC DIRECTOR

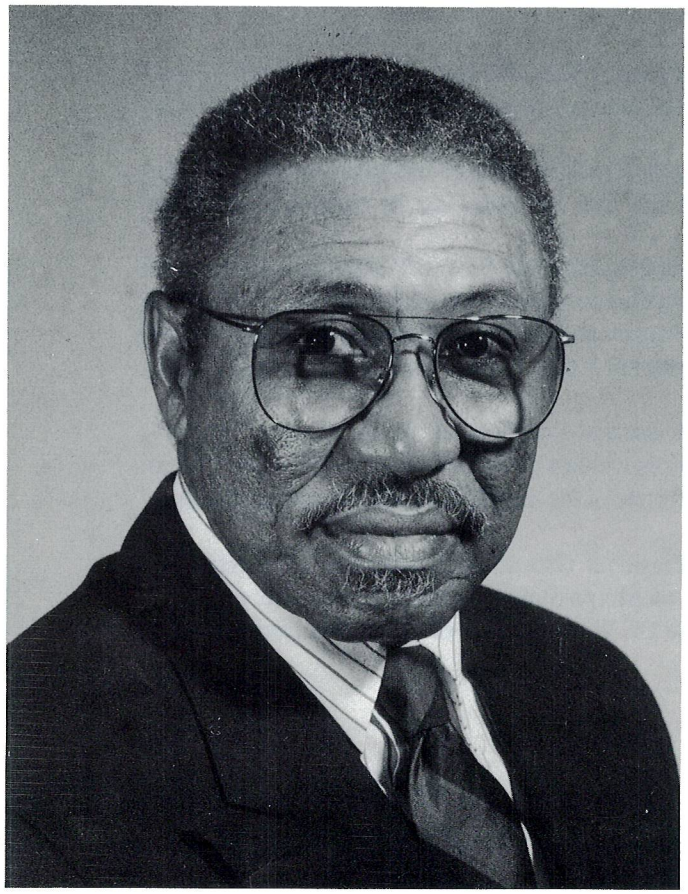

Mr. Brooks is entering his third year as the person assigned to oversee the prestigious athletic program at Alcorn State.

One of Brooks' main duties is to try and raise enough money for the athletic program to make it self-sustaining. He also is determined to rebuild the Spring sports to make them all winning programs.

He is familiar with Alcorn when the Spring sports program was successful, as he was employed at Alcorn from 1971 through 1982. His knowledge of what is required and how to get it enacted was gained from being Assistant Athletic Director at Albany State College in Albany, Georgia.

He is a native of McComb, Mississippi, and is an alumnus of Jackson State. He received his Master's from the University of Mississippi.

He was Athletic Director and Head Football Coach at Higgins High in Mccomb for six years and also was briefly employed at Mississippi Valley State.

Brooks was a three year letterman in baseball and football at Jackson State. For his accomplishments, he was inducted into the JSU Sports Hall of Fame in 1985. He holds membership in too many organizations to list them all, but a few are the American Association of University Professors, American Football Coaches Association, Alpha Phi Alpha Fraternity, National Association of Collegiate Directors of Athletics, National Association of Sports Officials, the Jackson Touchdown Club, the Jackson State University National Alumni Association, Inc., he's a Mason, International Association of approved Basketball Officials and is a deacon at Walker's Chapel F.W. Baptist Church in McComb. The father of four, his wife's name is Maggie.

SUPPORTING STAFF

Dr. Rudolph Waters
Vice President

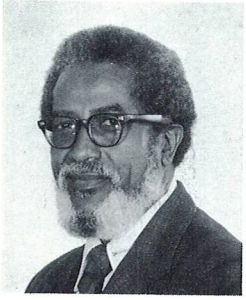

Dr. Norris Edney
Faculty Rep

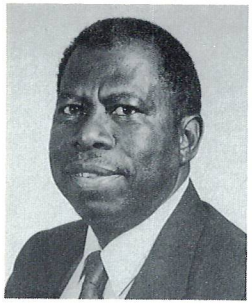

Wiley Jones
Business Manager

Oliver Taylor
Foundation Director

Dr. Rose Chew
HPER Chairperson

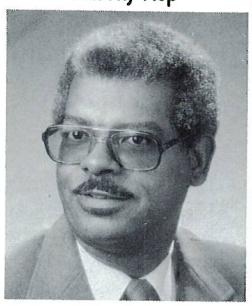

Ralph Payne
Public Relations

Emmanuel Barnes
Dean of Students

Henry Houze
Alumni Affairs

Dr. Malvin Williams
Athletic Committee

Dr. Josephine Posey
Athletic Committee

Mrs. Thelma Spencer
Athletic Committee

Mrs. Alice Gill
Athletic Committee

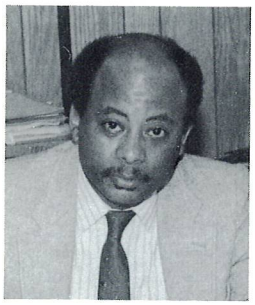

Albert Johnson
Athletic Committee

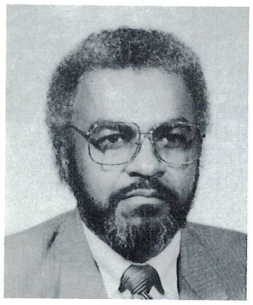

Al Johnson
Placement

Joe Davis
Security

Elbert Smith
Head Dining Services

Cathy Carson
A. D.'s Secretary

Mrs. Betty Johnson
Infirmary

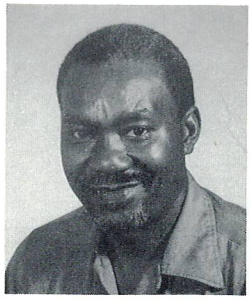

Noah Monroe
Buliding Supt.

Barbara Wolfe
Cheerleader's Director

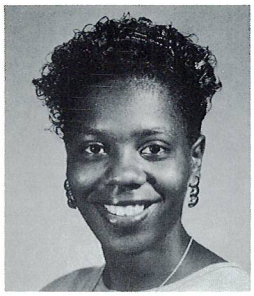

Tyra Davis
Stats

Chelsea Hunt
Sudent SID

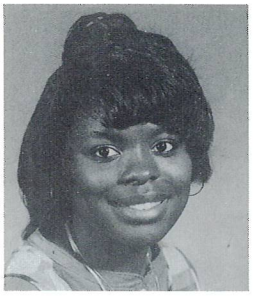

Nancy Harrison
Stats

Felecia Witherspoon
Stats

Alnita Brown
Stats

LaShonda Middleton
Stats

Keyetra Earls
Stats

Catina Stewart
Stats

Erica Myers
Stats

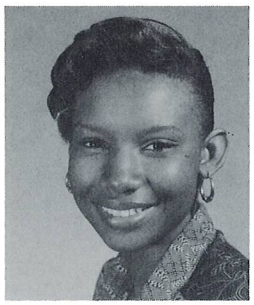

Shely Gates
Stats

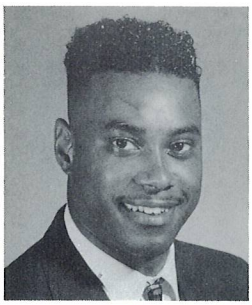

Greg Williams
Manager

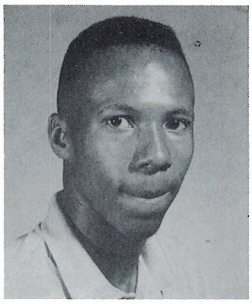

Anthony Brand
Equipment Manager

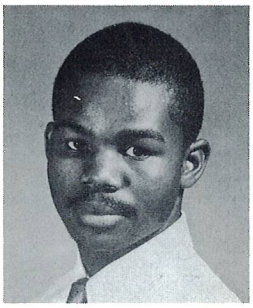

Pat Kelly
Trainer

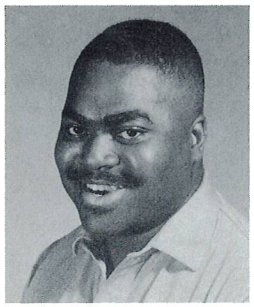

Willie Ray
Trainer

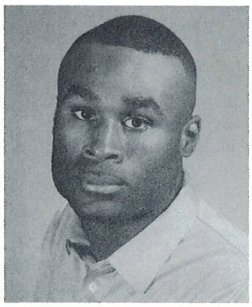

Pat Shelley
Trainer

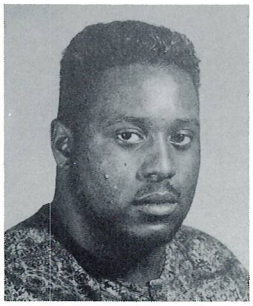

Daniel Davis
Trainer

ATHLETIC STAFF DIRECTORY

OFFICE PHONE NUMBERS 601-877-6500 & 877-6501

POSITION	NAME	OFFICE	HOME
Athletic Director	James Brooks	877-6503	877-2922
Faculty Representative	Dr. Norris Edney	877-6120	442-4172
Business Manager	Wiley Jones	877-6150	877-3838
Football Coach	Cardell Jones	877-6465	877-3848
Men's Basketball Coach	Lonnie Walker	877-6464	877-2965
Women's Basketball Coach	Shirley Walker	877-6467	877-2965
Baseball Coach	Willie McGowan, Sr.	877-6279	877-3750
Golf Coach	Ocie Brown	877-6278	877-2242
Tennis Coach	Anthony Woody	877-6274	877-3708
Volleyball Coach	Louis Jones, Jr.	877-6275	877-2989
Sports Information Director	Augustus 'Gus' Howard	877-6466	877-3707
Athletic Director's Secretary	Cathy Carson	877-6500	
SID's Secretary	Barbara Mims	877-6501	786-6153
Custodial Supervisor	Noah Monroe	877-6512	877-8158
Football Assistants	Ocie Brown	877-6278	877-2242
	Willie McGowan, Sr.	877-6279	877-3750
Track Coach	Alonzo Stevens	877-6276	
	Louis Jones, Jr.	877-6275	877-2989
	Rickey Taylor	877-6277	877-2214
	Anthony Woolfolk	877-6468	877-3722
	Mario Kirksey	877-6273	
Basketball Assistant	Anthony Woody	877-6274	877-3708
Pressbox (Football)		877-6520, 6521, 6522	
Conference Room		877-6502	
Coaches Phone Room		877-6469	
Football Dressing Facility		877-6504	

AUGUSTUS GEORGE 'GUS' HOWARD
SPORTS INFORMATION DIRECTOR

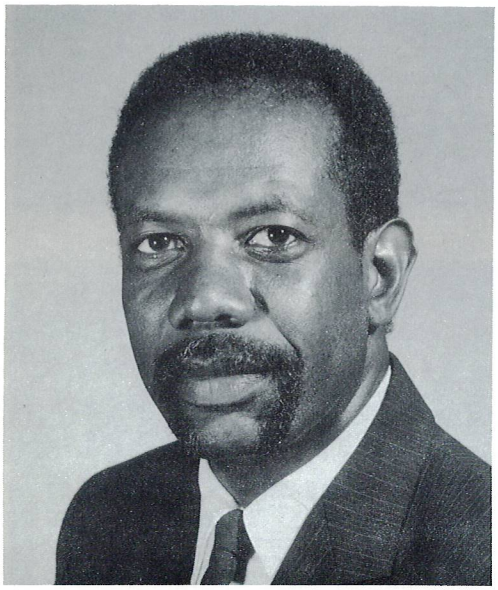

The native of the 'Peach State' begins his fourth consecutive year at Alcorn State and fifth overall, counting his '78-'80 stint.

He is a graduate of Savannah State College, receiving his degree in English Education. He served as student SID while a student there and was named SID upon graduation. He also served as Public Relations Director at SSC for two years.

He was SID at Grambling for four years before returning back to Georgia in '84. He got back into the SID field at ASU in '88. He won the Jackson Advocate Promotion award in 1990.

The bachelor now, is the father of two, daughter Kenyatta Ann and son Kennan Ajalon, and is the son of Rev. and Mrs. Paul Howard Sr. of Swainboro. Howard's hometown is Midville, midway between Savannah and Atlanta.

THE SOUNDS OF DY-NO-MITE BAND

Samuel Griffin - Band Director

No, that's not a building supervisor admiring his work with an 80 story skyscraper being blown to bits but the name of the Alcorn State marching band--'Sounds Of Dynomite!'

Sam Griffin heads this contingent of precision dancers and expert musicians and he's been head man since 1968. The ever-smiling 'Grif' is a graduate of Jackson State and received his graduate degree from Southern Mississippi.

Behind every great band director is a very capable assistant. Filling the bill for ASU's band is Timothy Chambers, who graduated from Kentucky State and its famed band program. He received his master's from Jackson State.

Griffin, who received the baton from Will Smiley, has seen the 'Sounds' double in size to now having 200 members. Besides increasing membership, Griffin also originated the famous 'Golden Girls.'

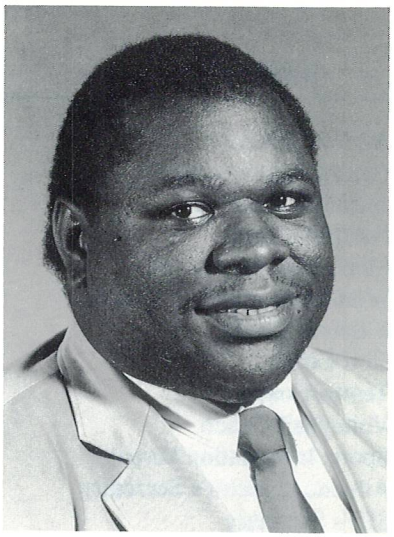

Timothy Chambers - Asst. Director

This dancing collection of beauties are as synonymous with Alcorn State as defense is with the football team. When alums think of the 'Corn,' thoughts go to goal line stands and exciting halftime shows with the 'Sounds,' Purple Flashers, drum majors and of course, those 'Golden Girls.'

The 'Sounds' is just as hard to make as the football team as all positions are open every year. The 'Sounds' usually features four drum majors, 14 Golden Girls, 24 Purple Flashers, and 158 other members.

Many graduates of Alcorn State who enriched the institution with their musical talents have gone on to serve as band directors in public school systems all over the U.S.A. Some of those Alcornites and where they are now is as follows: James Curry at Port Gibson, David Kelly at Addison Jr. High, Troy Boyd at Cohoma, Randolph Chestang at Bassfield, Jessie Primer at Canton, James Donald in the city of Jackson public school system, Russell Baxter at Amanda Elzy, Sherrie Thomas (Yes, ASU has produced a female band director) at West Tallahatch High, Roland Bowser at Jefferson County High, Alvin Jones at Liberty High, Rudolph Waters Jr. in Waco, Texas, Gail Rayford in Columbus, Ohio, George Johnson in Memphis, Tennessee and Michael Tanksley in Augusta, Georgia.

Many bands are known for separate components as some can play but can't jam. Some can jam but can't play. Some can march but can not jam and play. Some don't have talented and beautiful members in their dance troupes. But, here at Alcorn State, we have everything!

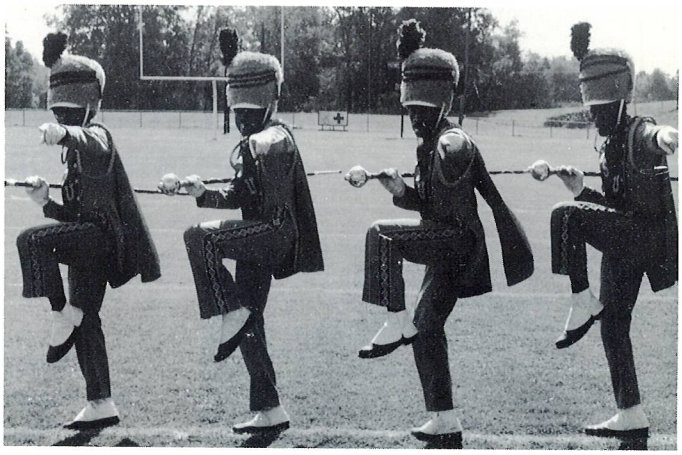

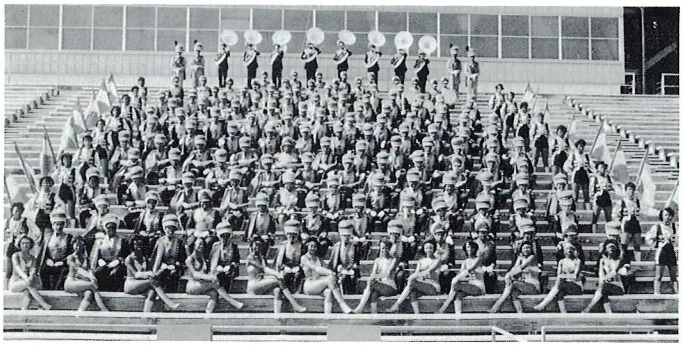

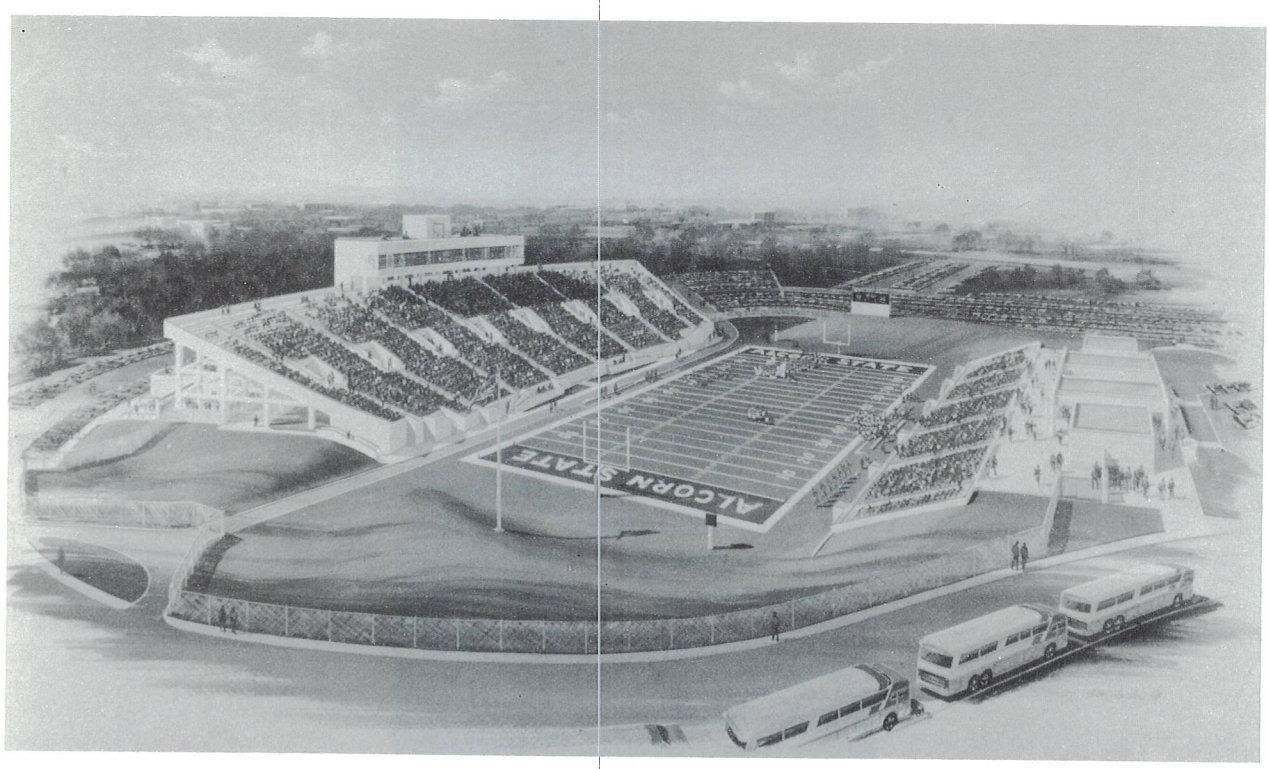

BRAVE STADIUM

Finally is what Alcornites are saying about the new stadium after anticipating the construction of it for so many years.

The facility will seat 20,000, compared to 10,000 in Henderson, 20,000 comfortably seated. On the home side 14, 400 can sit while 5,600 spectators is the number on the visitor's side.

The first game is scheduled for October 19th, and ironically, it will be 'Homecoming' against Prairie View, and old SWAC nemesis. And, traditionally, the Braves never lose at 'Homecoming!'

The playing field is composed of natural turf and contains a drainage system that should keep it playably dry should it rain.

The home dressing room facilities seat 100 players and the visitors 75. Accommodations are also in existence for the officials.

The parking area is large enough to accommodate 900 automobile spaces, separated into public and VIP areas, all with direct access to both the stadium and the major entrance load into the campus.

The pressbox, three levels high, has an observation deck on the very top that is 95 feet above the playing field. The pressbox will more than accommodate the media with space for television as well as radio.

Ticket booths, concession stands and toilets are located on both sides of the stadium and ramps are available for those who'll have to enter in wheelchairs.

With special seating for season ticket holders, the Brave stadium will be the showcase of Southwest Mississippi.

ABOUT THE HEAD COACH
Cardell Jones

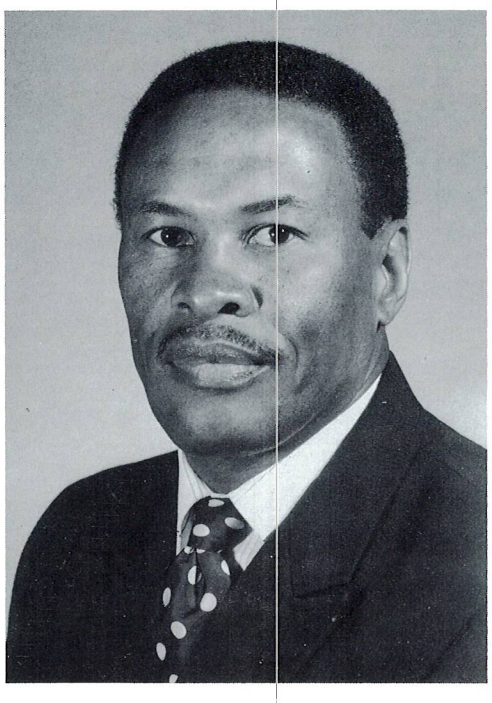

First year coach Cardell Jones is an alumnus of the university, graduating in 1965 with a degree in Health & Physical Education. He later received his MS in Health & Physical Education from Tennessee State in 1973.

He began his coaching career at Addision High School in Port Gibson as head boys and girls track coach from 1965 to 1967. He was an assistant football coach at Vicksburg High from 1967 to 1975 and became head mentor the '75 season, serving as head for two seasons. He then went to Jackson State the 1977 season as defensive backfield coach up to 1980, was runningback coach from 1981-1984, defensive backfield coach from 1985 to 1987 and attained the position of offensive coordinator/ quarterback and wide receiver coach in '87. He held this position until he resigned from Jackson State in '90 to become head coach at Alcorn State.

Jones, who always carries a big smile, is firm when it comes down to the business of football. An expert at communicating with his players, they are always in his office, seeking advice, knowing that listening to his advice will result in winning.

He believes in a wide open offense, but a balanced one. Jackson State is known for its runningbacks, but several of his pupils while there are now in the professional ranks such as Tim Barnett, Buster Barnett and Cleo Simmons. He is confident that present receivers Jimmy Smith and Harold Heath, a tight end, will be very high draft choices in 1992.

The Braves know that Jones has also produced professional runningbacks Larry Cowan with the Dolphins, Otis Brown with the Cardinals and Sylvester Stamps of the Atlanta Falcons. They are aware of this, and they listen.

The defensive backs know that two of his products were drafted, Mike Wallace with the Browns and Kevin Dent with the Cardinals. Combine that with the fact that ASU is already 'Defensive Back University', and you can see why the '91 Braves are so attentive.

Jones believes in putting the best 22 players on the field as starters and talented depth pushing the starters to always perform at their best.

Dedicated to returning the defense to the 'Scalping quarterbacks' Braves of old, he wants his defenders to be sound in fundamentals, aggressive and quick. Thus we have the 'SAQ Pack'.

Jones is very optimistic, believing that his team will compete for the championship this season. No wonder then that the theme for '91 is 'Next Year is Now'!

Coach Jones has three children, they are Darryl-employed in Des Moines, Kelvin-a senior wide receiver at JSU and daughter Carla-a freshman at JSU. His wife's name is Johnnie.

BRAVE WAR COUNCIL

DEFENSIVE STAFF

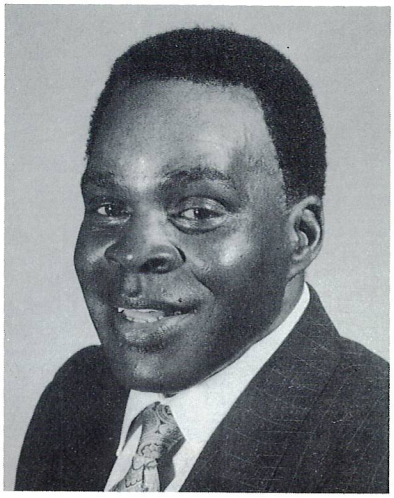

WILLIE MCGOWAN
Defensive Coordinator

WILLIE MCGOWAN - DEFENSIVE COORDINATOR

McGowan is entering his 23rd year at Alcorn State, masterminding defenses that have become the trademark of the Braves. He is a graduate of ASU himself, earning little All-American honors. The native of McComb, Ms., worked on the high school level at Central in Liberty, MS. and Marion in Columbia before gaining employment at Alcorn. Besides defensive coordinator, he is head baseball coach also. McGowan did work on the graduate level at the University of Georgia, Kansas and Kansas State. He is married to the former Doris Hamilton of Raleigh, MS., and is the father of two sons Reginald and Willie, Jr.

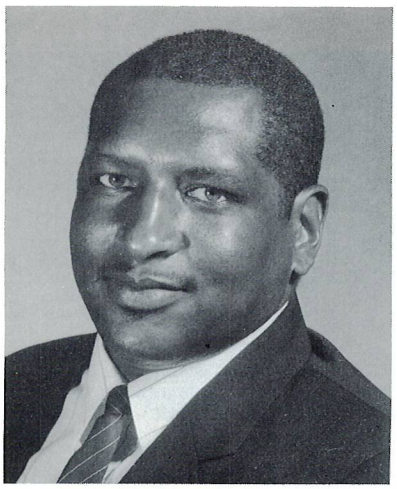

MARIO KIRKSEY
Linebackers

MARIO KIRKSEY - LINEBACKERS

Mario attained fame as a hardhitting linebacker for Jackson State and was voted defensive MVP by the coaches and media in SWAC in 1982. He was employed at Valley before coming to ASU in '89. The Denver, Colorado native with the ever-present smile and yes, gray eyes, majored in Secondary Education and received his Master's from Alcorn State in '87 in Athletic Administration. He is the father of two, Mario Jr. and La Mario, and his wife is the former Patricia Wiley of Greenville, Ms.

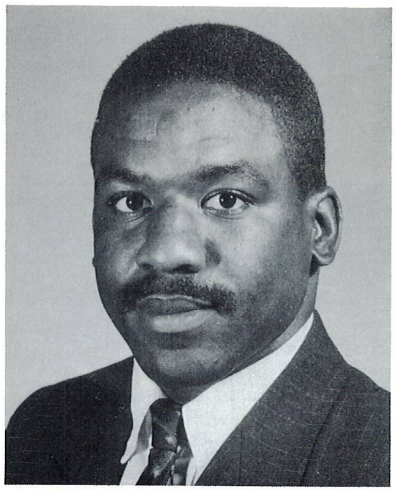

TONY WOOLFOLK
Defensive Backs

ANTHONY WOOLFOLK - DEFENSIVE BACKS

Woolfolk is an alumnus of ASU, graduating in 1985. While playing for the Braves he was a member of the 'Soul Patrol' defensive back unit, that crew which helped the Braves beat Jerry Rice-Willie Totten and crew. He was ALL-SWAC his junior year and in his senior year was captain of the defensive unit. He coached the secondary at South Carolina State and earned his Master's while there in Education. He went to Albany State in 1988 and was secondary coach and head baseball coach. Players that the bachelor has sent to the pro ranks are Dwayne Harper of the Seahawks and Kenneth Gant of the Cowboys. Of course he will be coaching the secondary for the 'Scalping Braves.'

LOUIS JONES
Linebackers

LOUIS JONES - LINEBACKERS, CHIEF RECRUITER

The Jackson State graduate, constantly on the move as Chief Recruiter, joined the Brave staff 20 years ago. At his alma mater he played both ways, as a center and linebacker, and assists with linebackers at ASU as well. A native of Brookhaven, he received his Master's in Athletic Administration and Physical Education. Married to the former Linda R. Smith of Jackson, he has one daughter Chloe Elise, and five sons, Demond, Jeremy, Antonio, Carlos and Andre.

OFFENSIVE STAFF

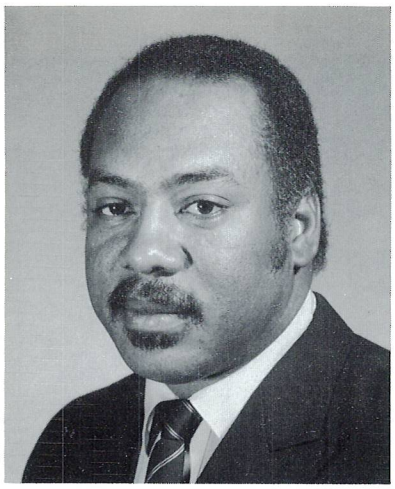

RICKY TAYLOR
Offensive Coordinator

RICKY TAYLOR - OFFENSIVE COORDINATOR

Taylor is a native of Pine Bluff, Arkansas and a 1974 of graduate of Jackson State University. He served as offensive coordinator for JSU from 1977 to 1980 and was quarterback and receiver coach from 1980 to 1983. After leaving JSU he served as athletic director and head football coach plus girls track coach from '83 to 1990 at Gentry High in Indianola, MS. Jackson received his MS from JSU also with a major in Physical Education. The former quarterback is married, his wife's name is Mattie, and they have one son, Ricky Jr. Ricky Sr. will serve as offensive coordinator for Alcorn State.

OCIE BROWN - RUNNINGBACKS

Brown completed his 19th year at ASU in '89 and first as coach over defensive backs. A graduate of Miles in Birmingham, he received his Master's from the University of Montivallo. He worked in the high school ranks in Alabama before moving up to Miles and then to Alcorn. He is also the golf coach at ASU and for the past year served as Director of NYSP Program. He is married to the former Artis Isaac of McComb, MS., and is the father of four, Dana, Carla, Ocie, Jr. and Juston.

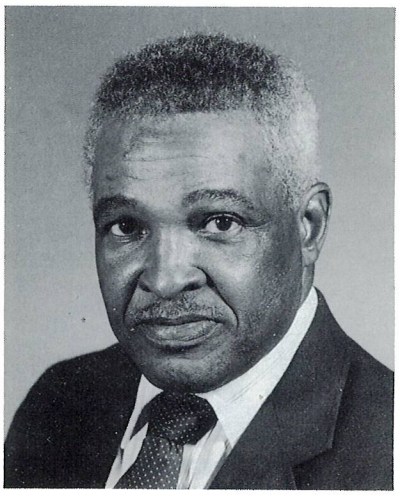

OCIE BROWN
Running Backs

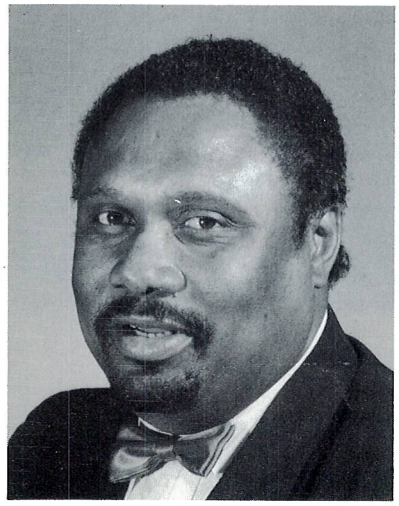

ALONZO STEVENS
Offensive Line

ALONZO STEVENS - OFFENSIVE LINE

Stevens, a native of Vicksburg, Mississippi, and a 1974 Alcorn State graduate, returned to the Reservation this year as an offensive line coach, strength coach, and men and women's track and field coach. Stevens, a sixteen year veteran on the high school level at Vicksburg High School, Vicksburg, Mississippi, where he was the defensive coordinator, strength coach, boys and girls' track and field coach, brings to Alcorn a coaching record which includes three consecutive state championships in girls' track and field 1985-1988; a number of district championships in football, boys' track and field; soccer; and won the Vicksburg Red Carpet Bowl 1990-1991. Stevens was a three year letterman in football, playing both offense and defense. He is the first football player in Alcorn's history to both graduate and receive his commission into the United States Army as a Second Lieutenant in the Adjutant General Corps. Stevens is married to the former Linda M. Pampley and they have two children, Carlos 14, and Kisha 11.

A SEASON PREVIEW OF 1991
"NEXT YEAR IS NOW"

Alcorn State football ushers in the beginning of the Cardell Jones era this season by playing more games in one season than it has since 1982 and more road games than they've ever played in one since football was first played by the University in 1922.

The Braves will play 11 games as opposed to nine in '90, which should make Alcornites happy. What won't make coach Jones happy is that nine of the games will be on the road, with only two in Lorman, not a good welcome-to-your-first-year-of-coaching present to Alcornite Jones. ASU plays more games on the road than any team in the nation this season.

The Braves return 17 starters from last season, and had a great recruiting year, but Jones would trade that in for a schedule of five at home and six on the road, or vice versa. "I'd rather we were half-and-half with home and away games as it can get very tiresome with so many road games." The first six games are on the road and ASU opens up September first against Albany State in Soldier Field in Chicago.

Despite the drawbacks of the schedule, Jones looks forward to having a winning season. He brings a wide open offensive attack to Alcorn, and a defense which will be known as the 'SAQ Pack!' He likes his defenders sound, aggressive and quick.

Offensively this season, ASU returns All-American receivers Cedric 'CC' Tillman and Torrance 'TD' Small. Quarterback Reginald 'Rain Man' Martin returns as an experienced junior and his production should increase due to his knowledge of the game.

Jones wants to have three good quarterbacks, and wants capable backup coming from the likes of Billy Cole of Indianola. Steve 'Air II' McNair, a freshman, will be trying to be one of the three Brave passers.

Besides 'Untouchables' Tillman and Small, Jones can rely on receivers Andre Washington, Fernando Evans and Tony Price. ASU also signed the best receiver in the state in Marcus Hinton of Wiggins.

Jones has sent two JSU tightends to the pro ranks while offensive coordinator at the SWAC institution in the persons of Buster Barnett and Cleo Simmons, and wants players of that same caliber on the '91 squad. Steve Thomas, a 6'7 235 pound basketball player right now, fills the bill best, with Tracy Cook and Michael Dent getting long looks.

Jones wants a balanced attack despite the obvious strength of the passing game, and is rich tailback wise with Janci Finkley of Birmingham, Harry Brown of Belzoni and Aaron Thompson of Tylertown. The Braves ground game only needs a fullback, and Jones vows to have that position solidified by September first.

The offensive line returns all of the starters except one, and Jones is looking at Keith Hudson, Michael Dent or William Logan as possible starters at center. Big Shaun Archer anchors the massive offensive line which will consist of veterans Justin Smith of Louisville, Mike Ellis of West Palm Beach, Florida and Larry Walker of Jackson. Archer is from Port Gibson.

Defensively, the Braves will return to the days of yore, when Marino Casem was head coach, putting pressure on the quarterback as much as possible. "We'll bend but not break, we'll camouflage our defenses, we'll play some zone and some man-to-man, we'll blitz, whatever is stopping the opposition at the time, that's what we'll go with. I like my defenders sound,

very aggressive and quick, playing in unison, all working to get to the ball. When I say sound, I mean thorough in all basic fundamental techniques."

Jones is very pleased with his linebackers, wants more depth on the line and is satisfied with the defensive backs, who in pro ball have made quite a name for themselves. Professional lineups are graced with such recent alums as Garry Lewis of the Raiders, Milton Mack of the Saints and Ike Holt of the Cowboys.

ASU is counting on defenders Al Childers of Louisville, Kermit O'Ville of Opelousas and Spurgeon Banyard of Jackson from the linebacking corps, linemen Orrease May of Monticello and Derrick Ransom of Clinton plus deep backs Shadrick Moore of Charleston, Eric Ward of Hattiesburg, Sidney Felder of McComb and Keiver Campbell of Greenville.

The kicking game is solid with punter Earnest Fann returning as well as placekicker Kurt White. Fann is from Birmingham and White from Prentiss. Jones is looking for guys to back Fann and White up and the leading candidate is Greg Harden of Jackson.

Jones and his staff spent a lot of time in the Spring on upgrading the special teams, and will of course emphasize that again this Fall. ASU didn't return any punts or kickoffs for touchdowns in '90 and want to score by any means possible in '91.

The players all have positive attitudes, are in perfect shape and eager to compete for the league championship. The motto for '91 is 'Next Year Is Now!'

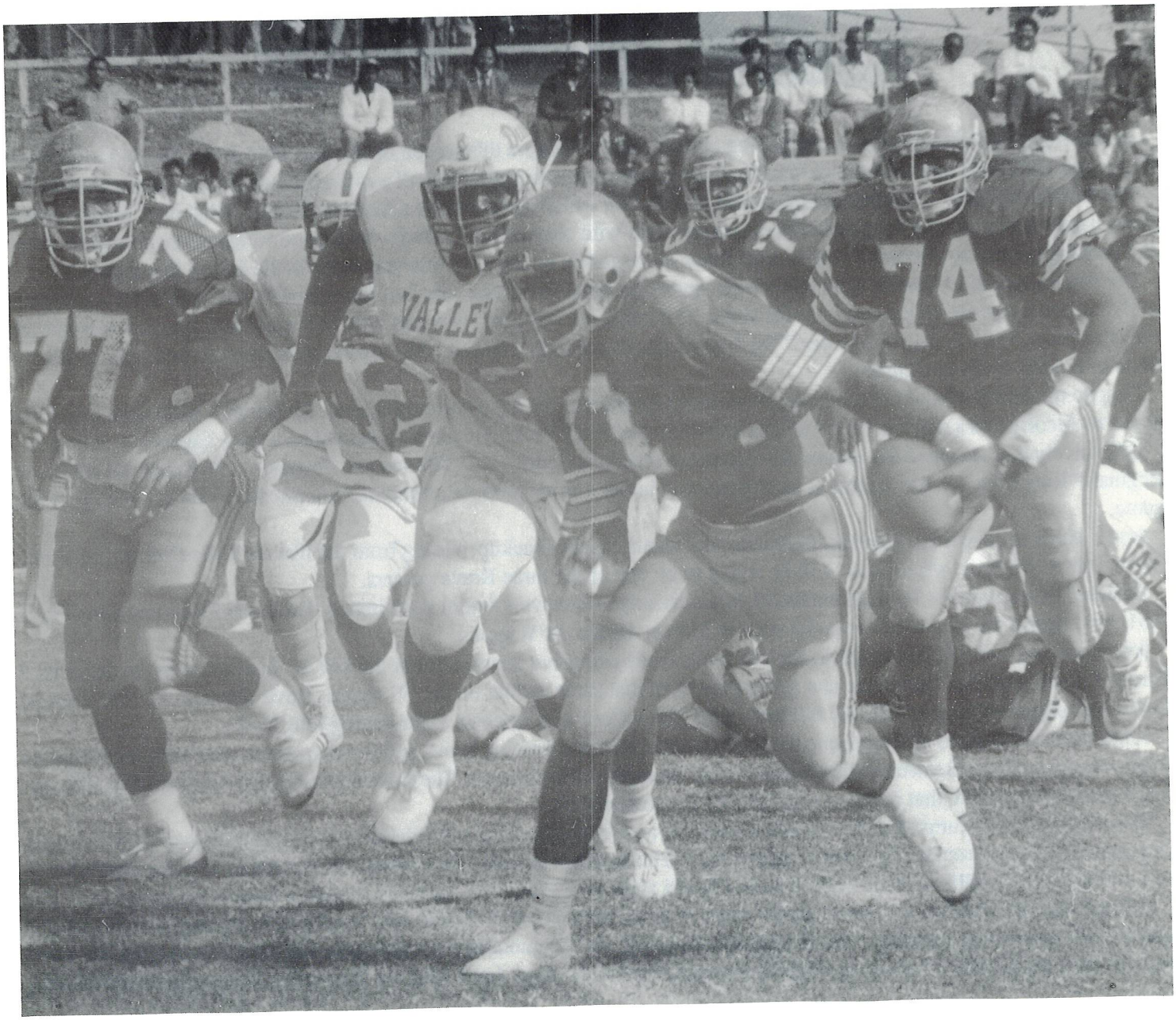

THE UNTOUCHABLES - ALCORN EDITION

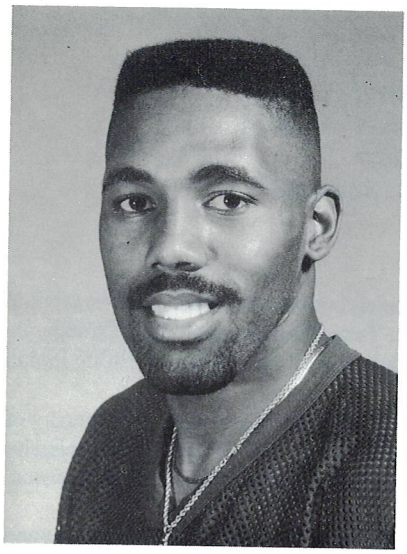

CEDRIC 'CC' TILLMAN

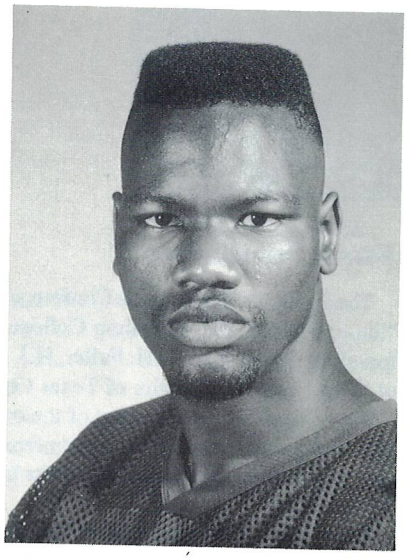

TORRANCE 'TD' SMALL

When one thinks of the Untouchables, the idea comes to mind of law enforcement officers during the Elliot Ness era striking down crime headed by Al Capone.

The '91 version of those good guys are the Alcorn State senior receivers Cedric 'CC' Tillman of Gulfport and Torrance 'TD' Small of Tampa, Florida, good guys fighting the evilness of the defensive backs on every opposing team that ASU will face this season.

The Brave receivers are undoubtedly the two best receivers on a single college football team in the nation, Division I, I-AA, NAIA, it doesn't matter. With the maturation of quarterback Reginald 'Rain Man' Martin, ASU has two receivers who are each capable of catching 50 plus passes in '91.

They are tall, Small is 6'3 1/2 and Tillman 6'3. Both weigh 195 pounds and both have bulked up since being students of Coach Cardell Jones' weight program. In other words, they are in better shape now than they have been since becoming Braves.

'CC' caught 36 passes for 538 yards and four touchdowns and made the '90 All-SWAC second team. He was double teamed on almost every offensive down when 'TD' was injured, but still managed to get in the open.

After making acrobatic catches, before then running precise pass patterns, he would run the ball like a runningback. His open field running and strength saw him break small gainers into long ones.

His best catch in '90, against rival Jackson State in the last game of the season, a 38 yarder for a touchdown with no time left on the halftime clock, a catch wherein he out jumped the two defenders.

He has that Jerry Rice speed, putting on the jets after making a catch, outdistancing the defender. He may run a 4.6 40 on timing day, but a 4.4 40 after making a catch.

Small caught 23 passes in '90, but only played in five games due to a freak injury. He recovered enough to haul in ten catches against Jackson State and as stated before, this 'Untouchable' is in the best condition of his career, high school or college.

He is very acrobatic, not fearing for his body when lunging for catches. He too runs awesome pass routes and runs a 4.5 40 before catching the pigskin. He also has the ability to add some speed after making a catch.

Coach Jones will utilize Small's searing speed on kick-off and punt returns, and this will just be another weapon in the Brave offensive arsenal. Jones aim is to get the ball into this speed merchants hands as much as possible.

On the all-time ASU receiving list, Small is fourth with 85 catches and Tillman seventh with 71. Small could end his career as the leader, eclipsing Milton Barney's 127, while Tillman could move up to third.

When fans get the chance to see these two pro bound athletes on the field at the same time, catching like Lynn Swann and running like Gayle Sayers, they will say they are untouchable!! And they'll be right, they are Alcorn State's 'Untouchables'!

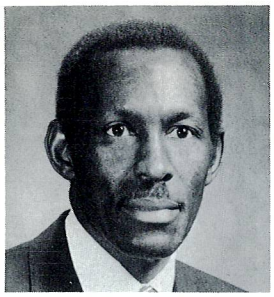

JAMES FRANK
SWAC Commissioner

SOUTHWESTERN ATHLETIC CONFERENCE

Alabama State
Alcorn State
Grambling State
Jackson State

Mississippi Valley
Prairie View A&M
Southern
Texas Southern

The Southwestern Athletic Conference (SWAC) was founded in Houston, Texas in 1920 and had an original membership of six colleges. The original "Super 6" consisted of Bishop College, Paul Quinn College, Sam Houston College, Prairie View College, Texas College and Wiley College. Its founding fathers were C.H. Fuller, H.J. Mason and Willie Stams of Prairie View; Red Randolph and C.H. Patterson of Paul Quinn; G. Shitte Jordan of Wiley; and D.C. Fowler of Texas College.

Paul Quinn became the first of the original SWAC members to withdraw from the league when it did so in 1929. When Langston University of Oklahoma was admitted into the conference two years later, it began the migration of state-supported institutions into the SWAC. Southern University of Baton Rouge, LA entered the ranks in 1934, followed by Arkansas AM&N of Pine Bluff, AK in 1936 and Texas Southern University of Houston, TX in 1954.

Rapid growth in enrollment of the state-supported schools made it difficult for the church-supported schools to finance their athletic programs and one-by-one they fell victims to the growing athletic prowess of tax-supported colleges. Bishop withdrew in 1956, Langston in 1957 and Sam Houston in 1959, one year after the admittance of two more state-supported schools--Grambling College of Grambling, LA and Jackson College of Jackson, MS.

The enter-exit cycle continued in 1961 when Texas College withdrew, followed by the admittance of Alcorn AN&M College of Lorman, MS in 1962. Wiley left in 1968, the same year that Mississippi Valley State College of Itta Bena, MS entered. Arkansas AM&N exited in 1970 and Alabama State University of Montgomery, AL entered the league in 1982.

Today, the SWAC ranks among the elite of the nation in terms of alumni playing with professional teams. Its current membership of Alabama State, Alcorn State, Grambling State, Jackson State, Mississippi Valley State, Prairie View A&M, Southern and Texas Southern are all NCAA Division I members, Division I-AA in football.

James Frank, Commissioner
Lanza Hardy, P.R. Director
Larita Greer, Secretary

Office: Louisiana Superdome/Sugar Bowl Dr.
New Orleans, LA 70112
(504) 523-7574

BET 1991 Football Schedule

DATE	GAME/ARENA	LOCATION	TIME
9/14	GULF COAST CLASSIC Southern vs Alabama State Ernest Ladd Stadium	Mobile,AL	8PM
9/21	RIVER CITY CLASSIC Alabama A&M vs Central State Cardinal Stadium	Louisville,KY	2PM
9/28	MOTOR CITY CLASSIC Hampton vs Alcorn Silverdome	Detroit,MI	2PM
10/5	CIRCLE CITY CLASSIC Howard vs Alcorn Hoosierdome	Indy,IN	5PM
10/12	Virginia State vs Hampton Armstrong Field	Hampton,VA	2PM
10/19	Jackson State Homecoming Southern vs Jackson State Mississippi Memorial Stadium	Jackson,MS	8PM
10/26	GOLD BOWL Virginia Union vs Norfolk State Hovey Field	Richmond,VA	2PM
11/2	MAGIC CITY CLASSIC Alabama A&M vs Alabama State Legion Field	B'ham,AL	2PM
11/9	Delaware State vs N.C.A.&T. Aggie Stadium	Greensboro, NC	2PM
11/16	FOUNTAIN CITY CLASSIC Albany vs Fort Valley Memorial Stadium	Columbus,GA	2PM
11/23	SOUL BOWL Alcorn State vs Jackson State Mississippi Memorial Stadium	Jackson,MS	8PM

ALCORN STATE PRIMARY MEDIA OUTLETS

The Clarion-Ledger
P.O. Box 40
Jackson, MS 39205

Bluff-City News
Natchez, MS 39120

The Natchez Democrat
P.O. Box 1447
Natchez, MS 39120

The Vicksburg Post
P.O. Box 951
Vicksburg, MS 39180

The Associated Press
125 S. Congress, Suite L170
Jackson, MS 39200

United Press International
P.O. Box 1124
Jackson, MS 39200

The Meridian Star
P.O. Box 1591
Meridian, MS 39120

Delta Democrat Times
P.O. Box 1618
Greenville, MS 39701

The Jefferson County Chronicle
P.O. Box 757
Fayette, MS 39069

The Reveille
708 Market Street
Port Gibson, MS 39150

Black College Sports Review
P.O. Box 19452-A
Los Angeles, CA 90019

Jackson Advocate
115 E. Hamilton
Jackson, MS 39205

Football Magazine
P.O. Box 9631
Jackson, MS 39206

The Mississippi Press
P.O. Box 849
Pascagoula, MS 39567

The Sun-Herald
P.O. Box 4567
Biloxi, MS 39350

Black Entertainment TV
1232 31st ST. NW
Washington, D.C. 20007

WMPR-Radio
P.O. Box 408
Tougaloo, MS 39174

WKPG-Radio
P.O. Box 443
Port Gibson, MS 39150

WPRL-Radio
Alcorn State University
Lorman, MS 39096

WLBT TV-3
P.O. Box 1712
Jackson, MS 39200

WJTV TV-12
Robinson Road
Jackson, MS 39200

WAPT TV-16
Maddox Road
Jackson, MS 39200

WXTV TV-15
3015 E. Reed Road
Greenville, MS 38701

WDAM TV-7
Box 835
Laurel, MS 39440

THE 1991 SCALPING BRAVES

Seniors

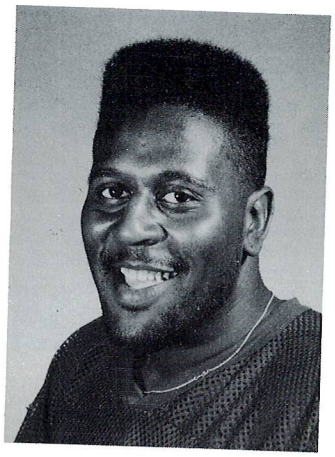

SHAUN ARCHER — OL 6'3 280 NO-75
Port Gibson (Port Gibson HS)

Shaun had a fantastic Spring and is projected as the starting left tackle. He is one of those people who can be as good as he wants to be based on his work ethic. Has all of the tools and, height-size-speed-meanness, just needs to dedicate himself to being the best. Could become first offensive lineman since Jets Dwayne White to be drafted in '90, if he wants to.

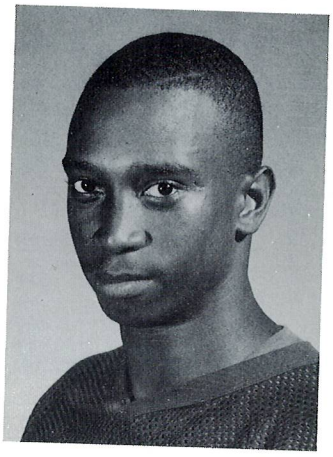

BILLY COLE — QB 6'0 180 No-16
Indianola (Gentry HS)

Billy's stock went up when Danya Hall had delusions of playing in the SEC, and now he is second on the quarterback depth chart. He played sparingly in '90, completing only two of ten attempted passes. He had a productive Spring, learning Coach Jones' and Taylor's system and now may see plenty of action in '91.

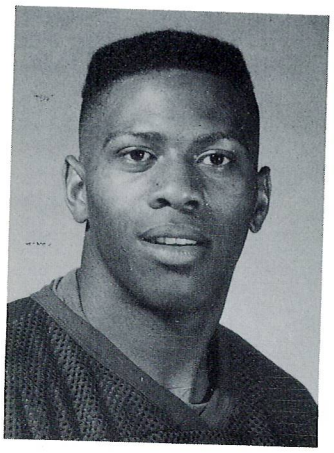

SIDNEY FELDER — DB 6'2 200 NO-31
McComb (South Pike HS)

Sidney was one of ASU's best deep-backs in '90, leading the team in passbreaks with 10 and being tied with two others for the lead in interceptions with four. The pro prospect had 28 total tackles and was the best ground gainer on the special teams. He averaged 21.8 yards per return on kick-offs and 5.8 on punt returns. The strong safety should continue in the mold of such past Brave standouts as Garry Lewis, Milton Mack and Roynell Young.

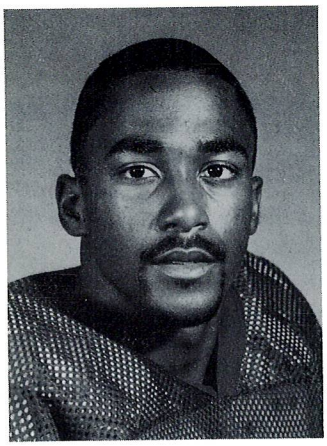

GREGORY HARDEN — SE 6'2 184 NP-89
Jackson (Provine HS)

Harden appeared in 7 games in '90, catching 6 passes for 16 yards. He is listed on the second unit which means that he'll be in on many plays when ASU runs the four receiver offense. The Provine star is one of the reasons why ASU will have the best corp of receivers in the SWAC, and possibly college football this season, the others being Tillman, Small and Evans. He had a good Spring.

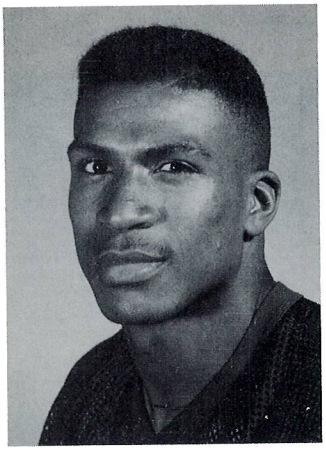

JESSIE HARNESS — FLK 5'11 171 NO-87
Fayette (Jefferson Cty HS)

Jessie has the potential and this will be his last chance to exhibit it. He has the speed and runs precise routes and will help give Braves great department in the receiving corps.

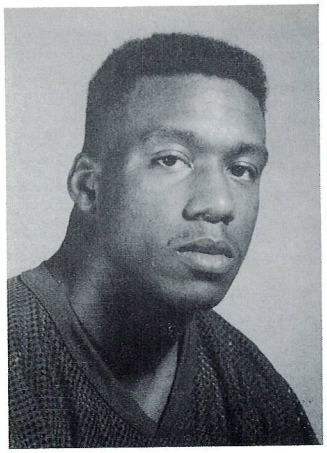

SHAWN HARNESS — HB 5'10 195 NO-25

Shawn appeared in all but one ASU game in '90, catching 7 passes and rushing the ball 7 times in a back-up role. A threat just running the ball and receiving it as well, he adds another dimension when he's in the lineup. He also is on special teams returning kickoffs.

BRYANT HERRIEN — HB 5'7 166 NO-33
Wiggins (Stone County HS)

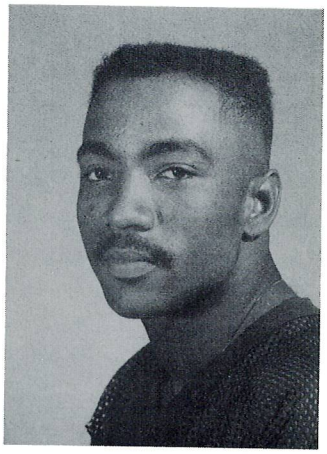

'Head' took a pounding last season, rushing the ball 23 times for 51 yards and one touchdown. Despite his 5'7 size, he was frequently called upon to make those tough inside yards. Playing baseball in the Spring has him fourth on the depth chart, but his stock will rise in August to challenge for the starting nod. He's a strong durable runner.

KEITH HUDSON — OL 6'3 273 NO-63
Brookhaven (Brookhaven HS)

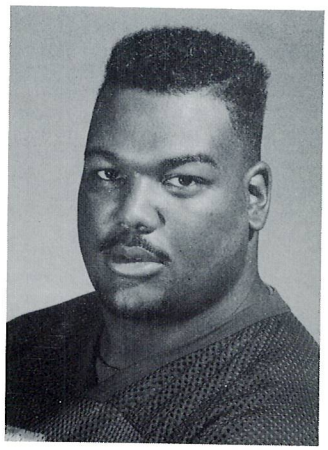

Keith didn't live up to predictions in '90, a pre-season All-SWAC member, but is first on the depth chart after the Spring. He will be a part of what Jones and Stevens want in the line, experience and depth. The Purple and Gold game indicated that ASU's line will have both, and Hudson's presence will aid in both categories. He has the tools and this '91 season is the time to use them. Pre-season All-SWAC again.

LYNN LANG — DT 6'3 241 NO-93
Greenville (Greenville HS)

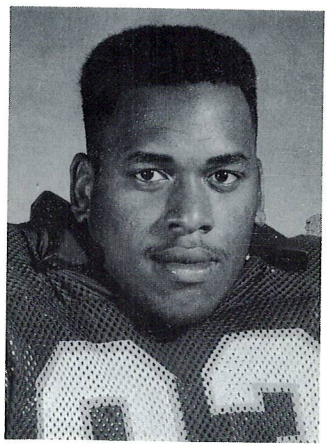

Lang is another athlete who with his ability could push ASU to new heights, if he plays up to the overused word, potential. He appeared in all of the Brave games in '90, being in on 32 total tackles, 18 initial stops. The big guy also had three sacks. Listed on the depth chart as a starter due to his outstanding Spring, Lynn should have quite a '91 season.

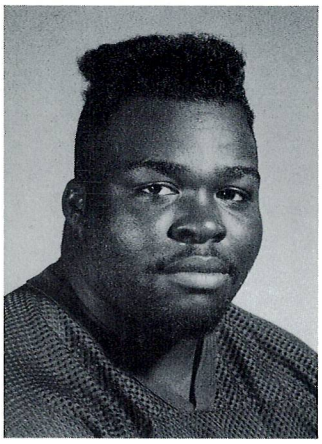

WILLIE MCGOWAN, JR. — OL 6'2 270 NO-66
Lorman (Port Gibson HS)

McGowan should provide Brave line with experience and depth as he lines up for his fourth season. Has that wide body that's hard for defenders to get around and has good foot speed.

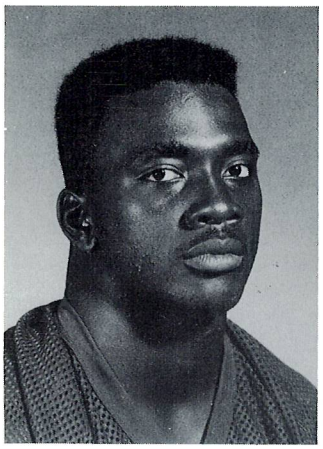

MARK MERCHANT — FB 5'11 205 NO-66
Leland (Leland HS)

Mark had an outstanding Spring, so much so that he's now listed as the starting '91 fullback. He had a ho hum '90 season, rushing 11 times for 33 yards in 7 games, but he wasn't the starter. He'll be pushed by newcomer, but Jones wants his starters to be pushed, knowing that they'll play their best, to be rewarded as the best, resulting in starting.

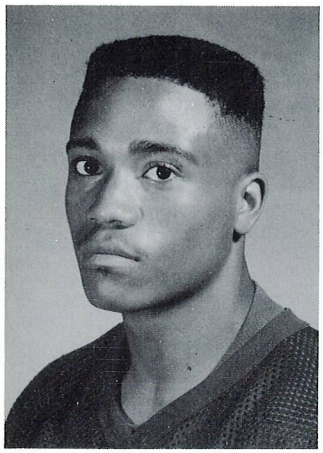

SHADRICH MOORE— DB 5'11 178 NO-19
Charleston (Charleston HS)

Moore was fourth on the team in total tackles with 55, but this meant that runningbacks were getting by the line and he and Howard Robinson, who led ASU from his defensive back spot, had to run them down. Moore will anchor the defense with his leadership ability, quiet but in control, and his aggressive play. He may not have 55 tackles this season, with the improved play of the defensive line, but Moore's aim is to help lead ASU to the SWAC title.

KERMIT O'VILLE — LB 6'0 231 NO-51
Opelousas, LA (Opelousas)

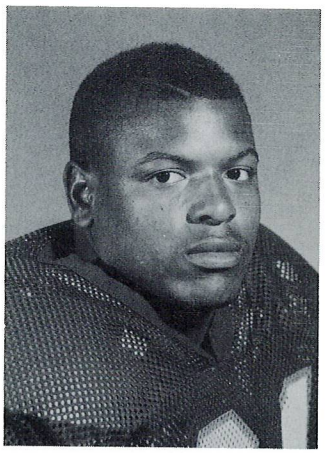

O'Ville is the leading returning tackler for the Braves, and Coach Kirksey evokes nothing but smiles when he envisions him rushing passers and stifling runningbacks this season. O'Ville has that great speed and tenacity which enables him to yes, mount a pass rush, and also cover receivers. He had 63 total tackles in '90, second on the squad, but he also had two pass breaks. He is the defender who comes to mind when you think of Coach Jones 'SAQ Pack'!

JOE OWENS W— LB 6'0 202 NO-54
Columbia (Columbia HS)

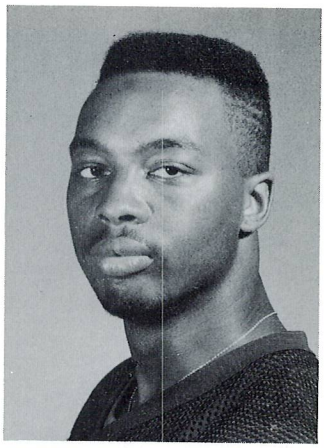

Joe's fine Spring prompted the staff to chalk him down as a Fall starter. A seasoned starter in '90, his presence is what will remind old Brave fans of the defense of 1988 which was the best in I-AA football. He had 18 total tackles, a quarterback sack and a fumble recovery, and his numbers will undoubtedly increase with ASU's new 'attack' philosophy.

TONY PRICE — SE 5'10 177 NO-86
Bassfield (Bassfield HS)

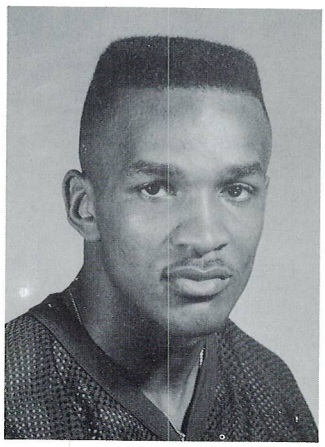

Price hasn't seen much action as a Brave, and is fourth on the depth chart among split ends. Good insurance player and should see more action in '91 Braves wide open offense.

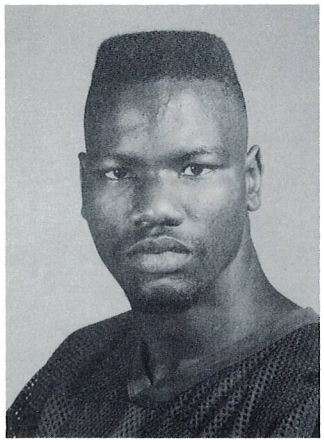

TORRANCE SMALL — FLK 6'3 1/2 195 NO-12
Tampa,FL (Jefferson HS)

'TD' had almost his entire season in one game, due to injuries, catching 10 passes in the season finale against Jackson State, chalking up 23 for the season. Although injuries forced him to play in only 5 games, he still can end his career as ASU's all-time leading receiver. He has 85 for 1459 yards and 9 career touchdown receptions. He was a leader in the Spring and will report to Fall practice in the best shape of his career. Coach Jones is utilizing his speed on punt and kickoff returns enabling fans to see more of his open field shiftiness. A great pass route runner, who'll catch it lunging or across the middle, the 4.55 sprinter is the complete package. U-N-T-O-U-C-H-A-B-L-E!!

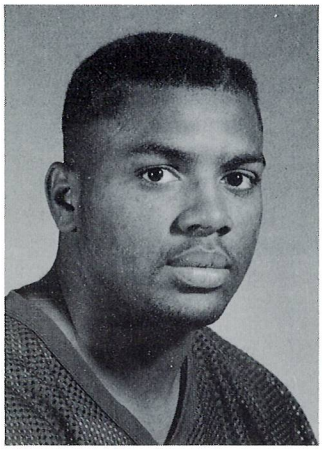

DONALD SPEED — MIL 6'0 233 NO-65
Kosciusko (Kosciusko HS)

Speed appeared in four games in '90 but his Spring output has him second on the depth chart at his position behind O'Ville. The experience will see him getting a lot of action as the Braves parade in fresh 'SAQ Packers' to keep constant pressure on the quarterback.

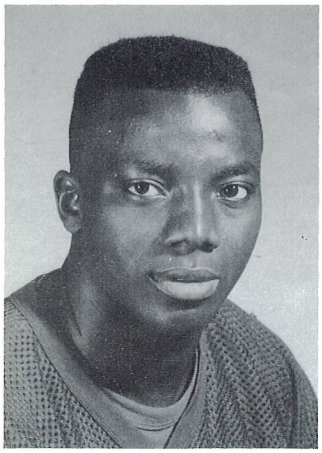

DENNIS STEVENSON — MOL 6'0 216 NO-34
Brooksville (Noxibee HS)

Dennis played in all 9 contests in '90 and is chock full of experience. Likes the new aggressive defense and should thrive in it. He has defensive back size and speed which makes him a hard target against the pass also. Had 18 total tackles last season.

STEVE THOMAS — TE 6'7 225 NO-92
Anguilla (Anguilla HS)

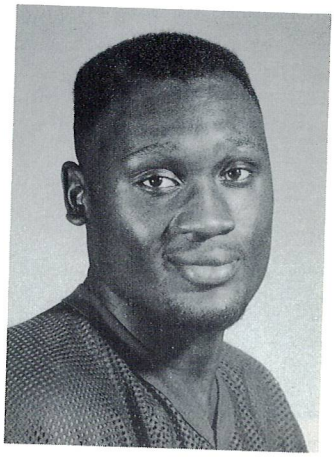

The 'Anguilla Thrilla' thrilled ASU fans as a basketball center the past three seasons and will now amaze them on the gridion. The big target had one heckuva Spring and may just be the starting tightend September 1st. Has basketball quick feet and Jones says if he gets a little more tougher, he'll be something else, like a pro draftee. Hasn't played football since high school but the talent and desire are there.

CEDRIC TILLMAN — SE 6'3 195 NO-83
Gulfport (Gulfport HS)

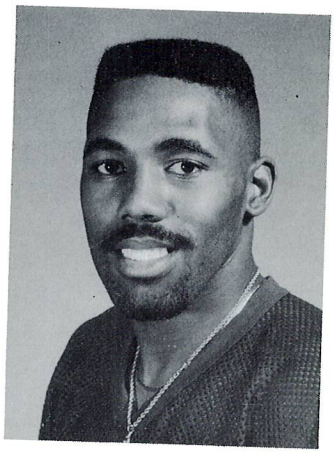

'CC' made the All-SWAC second team last season, snaring 36 passes for 538 yards and four touchdowns, the longest paydirt reception on a 55 yard bomb. Thirty-six catches is a lot considering the double teaming 'CC' endured in games that Small missed due to injuries. Tillman has 71 career receptions for 1184 yards and 9 touchdowns. He has awesome leaping ability, the 'Alley Oop' was made for him, and he runs pass patterns like he's in the NFL. The ever-smiling but all-business man on the grass, or turf, is like a tailback after a reception, able to out-maneuver and out-distance would-be tacklers.

LARRY WALKER — OT 6'5 260 NO-76
Jackson (Winfield HS)

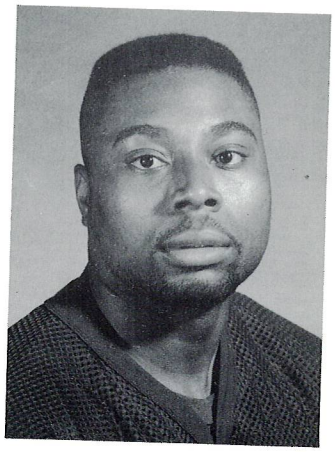

Larry made the transition from tightend to offensive lineman easily as he was already an outstanding blocker, projected as a starter, he'll now do it full time. His speed as a receiver is a plus for his blocking, and his 6'5 height should make Brave runners and quarterbacks happy-no defender can leap over him. A serious minded individual, he is one reason why the offensive line will get the job done this season.

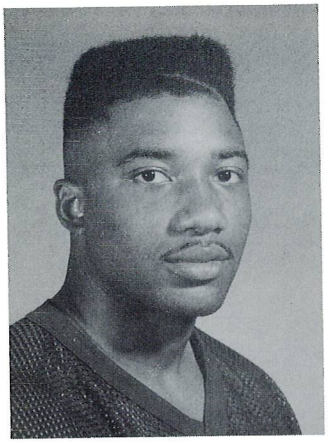

ANDRE WASHINGTON — SE 6'0 190 NO-81
Greenwood (Greenwood HS)

After a superlative Spring in 1990 which saw him outshine 'Untouchables' Small and Tillman, an injury kept him out of 7 games during the season. He caught only two passes in two games, good considering ASU fell behind early and had to resort to the pass to catch up in most games. His presence just reinforces ASU's belief that its receivers collectively are the best in college ball.

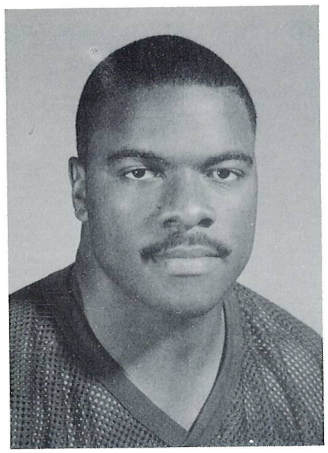

KURT WHITE — PK 5'11 214 NO-21
Prentiss (Prentiss HS)

White didn't get the chance to kick many PAT's, attempting only 16, but making 14, and he made 5 of 8 field goals. He only scored 29 total points in '90, but that led the squad which is an indication of the lack of offense. No reflection on White though, whose PAT percentage was 88 and in field goals was 63. A former defensive back, he's not afraid to stand in there doing his craft, knowing that the boom is going to be lowered on him.

SPURGEON BANYARD — LB 6'3 235 NO-53
Jackson (Jim Hill HS) - Junior

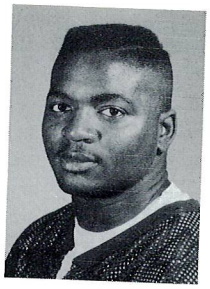

Andre, who would rather be called Spurgeon, brings hard hitting experience to the linebacking corps, as he played in eight games in '90. He was in on 19 total tackles, but more importantly gained a knowledge of game that should put him among the elite in the SWAC this season. Had an outstanding Spring, and will be one that thrives under ASU's attack philosophy. Possesses all of a 'SAQ Packer' must, soundness, aggressiveness and quickness.

HARRY BROWN — HB 5'11 195 NO-22
Belzoni (Humphreys HS) - Sophomore

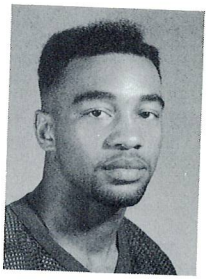

The Spring game was really a one man show, offensively, as 'Uptown'Brown ran all of the right ways in rushing for 100 plus yards in the Purple and Gold game. He caught passes, he blocked, he did no wrong. He won the starting role and would have been starting in '90 had he not gotten injured. At 195 pounds he has size for strength, but he is the fastest man on the team. Finally ASU, in he and Finkley, have two runners that no one can catch from behind once they get an inch of daylight. Exciting 'Uptown' is !!

EDWARD BUCK — DB 5'11 190 NO-42
Brandon (Richland HS) - Junior

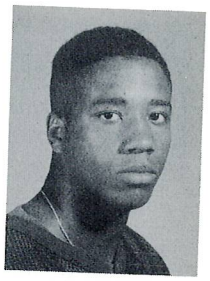

Buck was so impressive during the Spring that he has been inked in as the starting free safety for '91. He gained valuable experience last season, although playing in only two games. Plays his position like a baseball centerfielder and should help make '90 deep-backs one of ASU's best units in the history of the institution.

DARRYL BUTLER — DB 6'0 170 NO-20
Tylertown (Tylertown HS) - Junior

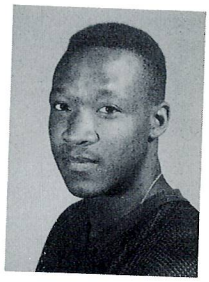

Butler got his SWAC baptism on the Brave special teams in '90, returning kickoffs. Listed on the second team for '91, meaning that he'll play in more than two games as a deep-back this season. Has that right height, weight and aggressiveness to be a standout Brave in the secondary.

KEIVER CAMPBELL — DB 6'1 190 NO-32
Greenville (Greenville HS) - Junior

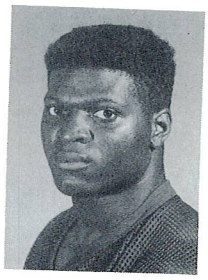

No doubt one of the most talented athletes in the annuals of Alcorn sports, playing both baseball and football. He was drafted this past Spring after ASU's baseball season into the Toronto Blue Jays organization and played ball on their single A team this summer. He plays in the secondary as he does in right field, all out and consistent. Played in seven games last season so he could emerge as a starter in September, should he return from Canada. Made the All-SWAC first team in baseball the past season.

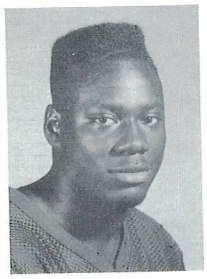

ALPHONSO CHILDRESS — LB 6'2 225 NO-59
Louisville (Louisville HS) - Sophomore

Al played in nine Brave games in '90 and had 26 total tackles. The strong-side linebacker stopped two runners for loss of yards, but his output will be much greater than that this season. Has that 'SAQ Pack' tenacity and size and speed to accompany it. Enemy runners will have a tougher than tough time running successfully his way this season.

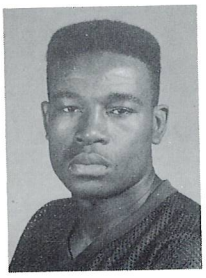

TRACY COOK — TE 6'2 220 NO-85
Fayette (Jefferson County HS) - Sophomore

Tracy's Spring prompted Coach Jones to tab him as the number one tightend. No experience at his position will be short coming, but Jones produced pro players at his position at Jackson State, and no doubt Tracy will be ready September 1st.

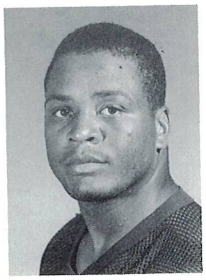

RICKY CROSBY — FB 5'11 235 NO-36
Collins (Aecnt Int. HS) - Junior

Ricky was having a fairly decent season until an injury during the win over Texas Southern forced him to miss final four games of season. Averaged 3.7 yards per carry in '90 and had also caught a 17 yard pass in the ill-fated TSU win. Kept out of Spring drills to fully recuperate ankle. An exciting player.

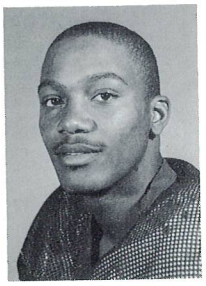

FERNANDO EVANS — SE 6'3 185 NO-82
Wiggins (Stone Cty HS) - Junior

Fernando finally displayed the potential that the coaches knew he possessed while in high school. He caught 13 passes, averaging 12.9 yards per catch. Was not afraid to catch passes over the middle and could perfectly time those fade passes. Runs good routes, speedy after catches and can go way up to bring high tosses down.

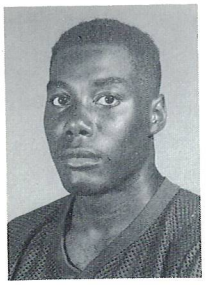

JANCI FINKLEY — HB 6'0 205 NO-11
Birmingham, AL (Phillips HS) - Junior

Janci began the season at quarterback but was switched to halfback. He led the Braves in rushing with 278 net yards. Finkley also caught nine passes for 72 yards. He averaged an awesome 6.1 yards per carry with his longest run being an 80 yard touchdown jaunt. He is listed as the backup to Harry 'Uptown' Brown, but this only means that ASU's quality won't diminish with him giving Brown breathers. A very exciting player.

MARQUE HARPER — SE 6'3 190 NO-84
Kalamazoo, MI (Comstock HS) - Junior

Mark played in three games in '90, and with so many more experienced receivers ahead of him he may not see much more playing time this season. But, he'll see some action and be more than ready for '92. Probably could start anywhere else, but ASU has best receivers collectively in college ball. Patience will be a virtue.

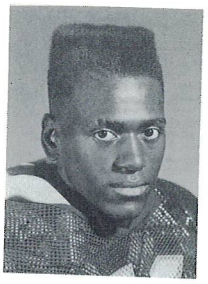

JAMES LEMON — DT 6'2 302 NO-69
Meridian (Meridian HS) - Junior

James sure is big enough at 6'2 carrying 302 pounds, and had an impressive '90 season. The Braves will be rushing the passer quite a lot in '91, so a head hunter of Lemon's size is a plus. Being on the second unit after the Spring means that he'll play quite a lot this season. Was switched from offense to defense.

Picture Not Available

ELBERT LIDDELL — FB 6'1 225 NO-44
Belzoni (Humphreys HS) - Junior

Liddell wasn't consistent in '90, but a superb Spring indicates that this won't be a problem in '91. Besides being a bruising runner, he can catch the ball coming out of the backfield, making him a double threat. Rated behind Mark Merchant after Spring drills, so he'll have to really step it up for playing time this season if player tabbed to start, who couldn't play last season, lives up to Coach Jones expectations.

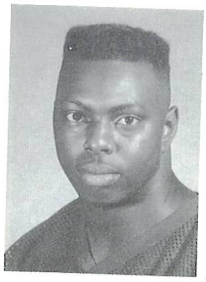

WILLIAM LOGAN — OG 6'4 282 NO-61
Greenwood (Greenwood HS) - Sophomore

Logan is a projected second teamer for '91 and will see more action this year than in '90. A big man at 6'4 and 282 pounds, his bulk will give Braves one of the largest offensive lines in the SWAC. Uses that bulk and height to perfection and is really quick afoot.

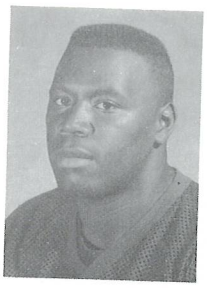

REGINALD MARTIN — QB 6'4 220 NO-10
Heidleberg (Heidelberg HS) - Junior

Martin had a slow start during his initial season as a starter, but really showed his true talents at latter part of season. He passed for 1503 yards and seven touchdowns, and even scored two himself. Despite only one season as a starter he is currently ranked 10th on the ASU all-time list in passing. With 1500 yards this season, he could move up to fourth behind Wooley, Weeks and Myles. He learned not to be thrown for losses in the Spring, and his linebacker size helps him to run for quickly needed yards. A season under baptism has paved the way for 1991 to be quite productive for the 'Rain Man'.

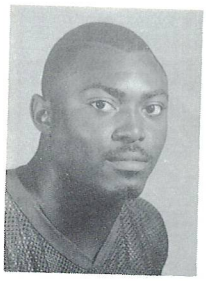

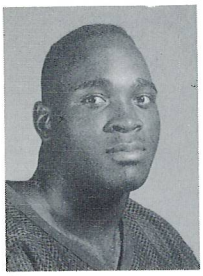

ORREASE MAY — DT 6'3 250 NO-90
Monticello (Monticello HS) - Sophomore

As a freshman in '90 he led ASU in sacks with five. He also tackled three other runners for loss of yards, so he definitely prospered in ASU's 'attack' defense. A very strong and agile tackle, he could double his sack total this year, with some change. Listed as a second teamer on the Spring depth chart, he'll get in a lot of playing time in '91.

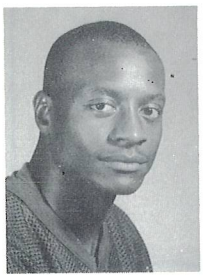

TOMMIE MILTON — CB 5'11 180 NO-46
Canton (Canton HS) - Junior

Tommie's Spring elevated him to the second unit under the ardent eye of Coach Tony Woolfolk, so he'll be a crucial member of the secondary this season. He is an experienced veteran which will make the 'Deep Back University' unit just that much more seasoned.

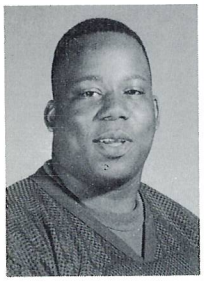

DERRICK RANSOM — NG 6'1 275 NO-98
Clinton (Clinton HS) - Junior

Probably the most complex position on the defensive unit is that of the noseguard, Ransom is more than capable of handling it. An intelligent and aggressive defender, the Braves new defense should free him up to seek the decapitation of many enemy quarterbacks this season. A returning starter, his presence will give the Braves a solid front line.

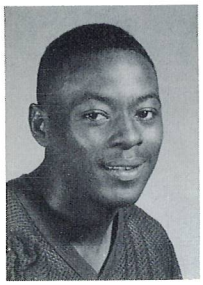

NAPOLEON SCOTT WILLIAM— S FS 5'11 178 NO-45
Montgomery, AL (Jefferson Davis HS) - Junior

Napoleon was tied for the team lead in interceptions with four on last season, and the now junior should improve upon those stats this season. He also had seven passbreaks, recovered a fumble, threw three runners for loss of yards and also had a quarterback sack. Saying he had a good year is quite an understatement. Brave fans should be in for a consistent and rewarding season.

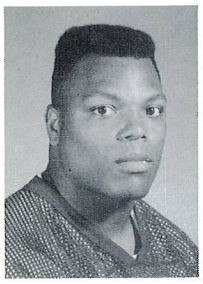

JUSTIN SMITH — OG 5'9 260 NO-75
Louisville (Louisville HS) - Junior

The Kentuckian will see oodles of action this season, as his Spring showing was very impressive. He is one of the reasons why ASU has so much depth in its offensive line, one of the areas worked on so diligently during the Spring. He played in all of the Brave games in '90, and his 5'9 height didn't hinder his output at all. Makes up for lack of height with technique.

JOHN THIERRY — DE 6'5 220 NO-91
Opelousas, LA (Plaisance HS) - Junior

Thierry started his career as a tightend, due to his speed, so it will now be utilized at getting past blockers and sacking quarterbacks. His 6'5 height is perfect for a defensive end as this will make it extra hard for passes to be thrown over his head. His speed will enable him to keep runners from turning the corner. He should be fun to watch in '91.

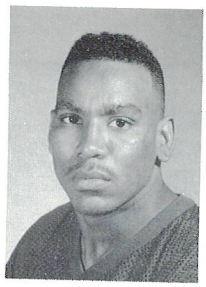

AARON THOMPSON — HB 5'10 195 NO-27
Tylertown (Tylertown HS) - Junior

Aaron was a major contributor to the Braves in '90, and will be called upon to do the same things in '91. He rushed the ball, scoring via the ground, caught three passes and returned three on kickoffs. The Tylertown native is a potent weapon either as a carrier or receiver and after catching a pass his speed makes him that much more effective. He's a key ingredient.

Picture Not Available

PATRICK VARNADO— DE 6'1 225 NO-56
Osyka (South Pike HS) - Sophomore

Varnado, related to Lady Brave basketball player Tami, had a positive Spring which resulted in his being named to the second defensive squad as a weak-side linebacker or defensive end. Should be able to harness speed when going for quarterback, to really put the pressure on. As Braves keep fresh players in with their 'attack' defense Varnado will have chance to show his wares, a lot.

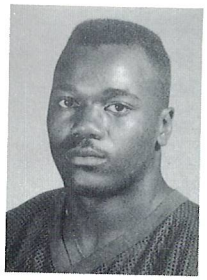

ERIC WARD — CB 6'0 185 NO-26
Hattiesburg (Hattiesburg HS) - Sophomore

Ward is an impact player who is starting in only his second full season as a Brave in the secondary. Accomplishing this feat at 'Defensive Back University' is no small feat, but Ward is larger than life and was an all-around contributor. He returned punts and kickoffs, had four passbreaks, and picked off three. A hard hitter with flair, he's a crowd pleaser.

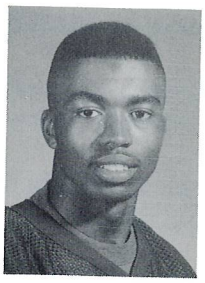

TRACY WIGGINS — DT 6'5 283 NO-97
Mansfield, LA (Mansfield HS) - Junior

His performance during the Spring earned him a starting role, again, prompting ASU to have one of their tallest lines in quite awhile. Tracy is as fast and aggressive as he is tall and bulky, so it will be fun for Brave fans watching Wiggins do his thing. An experienced 'SAQ Packer' who will be equally as hard to pass over or run around.

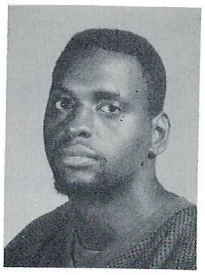

ALCORN STATE FOOTBALL SIGNEES FOR 1991

NAME	POS	HT	WT	HIGH SCHOOL	HOMETOWN
Beverly, Milton	RB	6'0	220	Vicksburg High	Vicksburg, MS
Boston, Brian	DB	5'11	170	Rolling Fork	Rolling Fork, MS
Brown, Dana	WR	5'11	170	Port Gibson	Port Gibson, MS
Brown, Jermaine	FB	6'1	215	Port Gibson	Port Gibson, MS
Bullock, Antonio	FB	6'2	215	Magee	Magee, MS
Catholic, Tim	LB	6'3	225	Greenville	Greenville, MS
Conwell, Ozelleous	OT	6'3	290	Lanier	Bessemer, AL
Dawson, Ja Ja	OG	6'3	320	Lanier	Bessemer, AL
Doss, Evan	RB	5'11	175	Port Gibson	Port Gibson, MS
Fletcher, Jerry	QB	6'2	200	Stone County	Wiggins, MS
Graham, George	LB	6'3	220	Amanda Elzy	Greenwood, MS
Gross, Bobby	WR	5'8	155	North Panola	Senatobia, MS
Hinton, Marcus	WR	6'6	205	Stone County	Wiggins, MS
Hodge, Melvin	OL	6'3	280	Clinton	Clinton, MS
Jones, Malcolm	DB	5'9	175	Jim Hill	Jackson, MS
McNair, Steve	QB	6'2	200	Mt. Olive	Mt. Olive, MS
Mitchell, Leroy	DT	6'2	260	Moss Point	Moss Point, MS
Patrick, Tramaine	OL	6'2	285	Decatur	Decatur, MS
Richardson, David	DT	6'4	255	Anguilla	Anguilla, MS
Robinson, Delvin	DT	6'1	192	Jim Hill	Jackson, MS
Rosebur, Andy	DL	6'4	260	Clarksdale	Clarksdale, MS
Ross, Donald Ray	WR	6'1	175	Port Gibson	Port Gibson, MS
Smart, Fred	WR	6'0	170	LeFlore	Greenwood, MS
Smith, Mack	DB	5'9	180	Greenville	Greenville, MS
Speed, Darmechie	RB	5'9	170	Port Gibson	Port Gibson, MS
Walker, J.C.	LB	6'3	240	Rosedale	Rosedale, MS
Williams, Cedric	LB	6'3	218	Brookhaven	Brookhaven, MS
Williams, Malcolm	DB	5'11	170	Vicksburg	Vicksburg, MS

1991 Brave Lodging Sites

1. Chicago - vs. Albany State

2. Shreveport - vs. Grambling State
   Holiday Inn - Downtown

3. Dallas - vs. Alabama A&M
   Doubletree

4. Montgomery - vs. Alabama State
   StateHouse Inn

5. Detroit/Pontiac - vs. Hampton
   Holiday Inn

6. Indianapolis - vs. Howard
   Days Inn Airport

7. Houston - vs. Texas Southern
   Hilton

8. Baton Rouge - vs. Southern
   Holiday Inn

ALPHABETICAL ROSTER

NO	NAME	CL	POS	HT	WT	HOMETOWN
75	Archer, Shaun	Sr	OT	6-3	280	Port Gibson
53	Banyard, Spurgeon	Jr	LB	6-3	235	Jackson, MS
42	Buck, Edward	Jr	DB	5-11	190	Brandon, MS
20	Butler, Darren	Jr	DB	6-0	170	Tylertown, MS
32	Campbell, Keiver	Jr	DB	6-1	190	Greenville, MS
59	Childress, Al	So	LB	6-2	225	Louisville, MS
16	Cole, Billy	Sr	QB	6-0	180	Indianola, MS
85	Cook, Tracy	So	TE	6-2	220	Fayette, MS
36	Crosby, Ricky	Jr	FB	5-11	235	Collins, MS
82	Evans, Fernando	Jr	SE	6-3	185	Wiggins, MS
15	Fann, Earnest	Jr	PK	6-4	211	Birmingham, AL
31	Felder, Sidnery	Sr	DB	6-2	200	McComb, MS
11	Finkley, Janci	Jr	RB	6-0	205	Birmingham, AL
52	Fitzgerald, D.	Jr	LB	6-0	225	Gulfport, MS
89	Harden, Gregory	Sr	SE	6-2	184	Jackson, MS
23	Harness, Cherone	So	RB	5-10	195	Magnolia, MS
87	Harness, Jessie	Sr	SE	5-11	171	Fayette, MS
25	Harness, Shawn	Sr	RB	5-10	195	McComb, MS
84	Harper, Mark	Jr	SE	6-3	190	Kalamazoo, MI
30	Haynes, Issac	Jr	DB	5-9	175	Prentiss, MS
33	Herrien, Bryant	Sr	TB	5-7	166	Wiggins, MS
63	Hudson, Keith	Sr	OT	6-3	273	Brookhaven, MS
62	Kirkendoll, Rod	So	OG	6-2	265	Shreveport, LA
93	Lang, Lynn	Sr	DT	6-3	241	Greenville, MS
69	Lemon, James	Jr	OT	6-2	302	Meridian, MS
44	Liddell, Elbert	Jr	FB	6-1	225	Belzoni, MS
61	Logan, William	So	OG	6-4	282	Greenwood, MS
10	Martin, Reginald	Jr	QB	6-4	220	Heidelberg, MS
90	May, Orrease	So	LB	6-3	250	Monticello, MS
66	McGowan, Willie	Sr	OG	6-2	270	Lorman, MS
29	Merchant, Mark	Sr	FB	5-11	205	Leland, MS
46	Milton, Tommy	Jr	DB	5-11	180	Canton, MS
19	Moore Shadrich	Sr	DB	5-11	178	Charleston, MS
51	O'Ville, Kermit	Sr	LB	6-0	231	Opelousas, LA
54	Owens, Joe	Sr	LB	6-0	202	Columbia, MS
14	Pearson, Wayne	Jr	OB	6-2	190	Clearwater, FL
86	Price, Tony	Sr	SE	5-10	177	Bassfield, MS
98	Ranson, Derrick	Jr	NG	6-1	275	Clinton, MS
45	Scott, Napoleon	Jr	DB	5-11	178	Montgomery, AL
12	Small, Torrance	Sr	SE	6-4	195	Tampa, FL
75	Smith, Justin	Jr	OG	5-9	260	Louisville, MS
65	Speed, Donald	Sr	LB	6-0	233	Kosciusko, MS
64	Spivey, Cedric	Jr	LB	6-0	216	Greenwood, MS
34	Stevenson, Dennis	Sr	DB	6-0	216	Brooksville, MS
91	Thierry, John	Jr	TE	6-5	220	Opelousas, LA
92	Thomas, Steve	Sr	TE	6-7	225	Anguilla, MS
27	Thompson, Aaron	Jr	RB	5-10	195	Tylertown, MS
50	Thompson, Allen	So	LB	5-11	235	New Orleans, LA
83	Tillman, Cedric	Sr	SE	6-3	195	Gulfport, MS
56	Varnado, Patrick	So	LB	6-1	225	Osyka, MS
37	Walker, Craig	Jr	DB	5-11	180	Charleston, MS
76	Walker, Larry	Sr	OT	6-5	260	Jackson, MS
26	Ward, Eric	So	DB	6-0	185	Hattiesburg, MS
81	Washington, Andre	Sr	SE	6-0	190	Greenwood, MS
21	White, Kurt	Sr	DB	5-11	214	Prentiss, MS
97	Wiggins, Tracy	Jr	DT	6-5	283	Mansfield, LA

ASU
BRAVES

ALCORN STATE UNIVERSITY '91 BRAVES
1991 DEFENSIVE DEPTH CHART

S
Childers
Theirry
Fitzgerald

T
Wiggins
Orrease

N
Ransom
Middleton
Thomas

T
Lang
Lemon

W
Owens
Varnado
Woolfolk

MI
O'Ville
Speed
Thompson
Lee
Oliphant

MO
Banyard
Stevenson
Thierry
Hatcher

CB
Moore
Butler
Haynes
Galloway

SS
Felder
Dean

FS
Buck
Williams
Walker
Wiley
Campbel

CB
Ward
Milton
Wilson

Punter
Fann

OFFENSIVE DEPTH CHART

SE
Tillman
Price
Harden
Washington

LT
Walker
McGowan
Dent

LG
Ellis
Patton

C
Hudson
Logan

RG
Kemp
Smith
Newson

RT
Gaddy
Scott
Kirkendoll

TE
Cooks
Thomas
Dent

FB
Merchant
Liddell
Mouton
Whitehead
Crosby

QB
Martin
Cole

HB
Brown
Finkley
Harness, S.
Herrien
Thomas
Harness, C.
Flemming

FLK
Small
Evans
Harness, J.
Harper

PLACEKICKER
White

ALCORN FOOTBALL RECORDS SINCE JOINING THE SWAC IN 1962

YEAR	SWAC RECORD	OVERALL RECORD
1962	2-5-0	4-5-0
1963	0-7-0	3-7-0
1964	3-4-0	5-5-0
1965	2-4-1	3-5-1
1966	2-3-2	5-3-2
1967	3-4-0	5-4-0
*#1968	6-1-0	9-1-0
*#1969	6-0-1	8-0-1
*1970	6-0-0	8-1-0
1971	4-2-0	6-3-0
1972	4-1-1	5-3-1
1973	3-2-1	7-2-1
*#1974	5-1-0	9-2-0
1975	3-3-0	6-3-1
*1976	5-1-0	8-2-0
1977	2-4-0	3-8-0
1978	2-3-1	5-4-1
*1979	5-1-0	8-2-0
1980	3-3-0	6-4-0
1981	3-3-0	5-5-0
1982	3-3-0	5-6-0
1983	4-3-0	7-3-0
*#1984	7-0-0	9-1-0
1985	5-2-0	7-3-0
1986	5-2-0	5-5-0
1987	5-2-0	6-3-0
1988	4-3-0	6-4-0
1989	5-2-0	7-3-0
1990	2-4-0	2-7-0

*SWAC Champions
#National Black Champions

NCAA RECORDS HELD BY ALCORN STATE (Division 1-AA)

Had best defense in 1-AA in '88
17th in All-Time Winning Percentage as a Team (.601)
1979 Total Defense & Rushing Defense CHampions
1987 Pass Defensee Champions
Most Career Interceptions, Issiac Holt, 1981-84, 24 interceptions, 319 yards, 13.3 average
Lowest Team Completion Percentage Allowed, 32.3%, 1979 (76 of 235)
Most Consecutive Completed Passes: 18 - Jerome Vigne vs. Florida A&M, Oct. 18, 1986
Lowest Percentage of Passes Had Intercepted: 1.17%, Richard Myles, 1985 (3 of 256)

ALCORN'S ALL-TIME NFL DRAFT LEDGER

PLAYER	YEAR	POS	DRAFTED BY
Jack Spinks	1953	FB	Pittsburgh Steelers
Frank Purnell	1957	FB	Cleveland Browns
William Bailey	1964	OT	New York Giants
Smith Reed	1966	RB	New York Giants
Samuel Shivers	1966	G	Minnesota Vikings
Eddie Johnson	1967	T	Minnesota Vikings
Donnie G. Wallace	1966	DHB	Minnesota Vikings
Prince Borton	1967	G	Washington Redskins
Robert Brown	1967	E	St. Louis Cardinals
Raymond Brown	1967	E	St. Louis Cardinals
Joe Robinson	1967	E	Minnesota
St. Elmo Cain	1967	FB	New Orleans Saints
Leroy Hardy	1967	HB	Houston Oilers
Terry Lewis	1967	G	Los Angeles Rams
Craig Walker	1967	HB	Montreal Beavers
Willie Banks	1968	T	New York Giants
James Williams	1968	DHB	Cincinnati Bengals
Joe Owens	1968	DE	New Orleans Saints
Rayford Jenkins	1970	CLB	Kansas City CHiefs
Lawrence Watkins	1970	RB	Detroit Lions
David Hadley	1970	DHB	Kansas City Cheifs
Willie Peake	1970	T	San Francisco 49ers
Lawrence Estes	1970	DT	New Orleans Saints
David Washington	1970	DE	Denver Broncos
Leroy Byars	1971	FB	Miami Dolphins
Willie Young	1971	T	Miami Dolphins
Cleophus Johnson	1971	DHB	Denver Broncos
Floyd Rice	1971	E-DHB	Houston Oilers
Willie Alexander	1971	DHB	Houston Oilers
Richard Sowells	1971	DHB	New York Jets
Eddie Hackett	1971	E	Minnesota Vikings
Franklin Roberts	1972	FB	Minnesota Vikings
Leon Garror	1972	DHB	Buffalo Bills
Penchion	1972	G	Buffalo Bills
Harry Gooden	1972	LB	San Diego Chargers
Charles Davis	1973	RB	New England Patriots
Clifton Davis	1973	FB	New York Giants
Willie McGee	1973	FLK	Los Angeles Rams
Alex Price	1973	DT	New Orleans Saints
Billy Howard	1974	DT	Detroit Lions
Jimmy Davis	1974	OT	Detroit Lions
Leonard Fairley	1974	DB	Houston Oilers
Larry Cameron	1974	LB	Denver Broncos
Bobby Huell	1974	HB	Pittsburg Steelers
Izell Gunner	1974	WR	San Diego Chargers
Boyd Brown	1974	TE	Denver Broncos
Frances Reynolds	1975	WR	Los Angeles Rams
Willie Porter	1975	DB	Dallas Cowboys
Adrian Capitol	1975	RB	San Diego Chargers
Ernest Guynes	1975	DT	Philadelphia Eagles
Jerry Dismuke	1975	OT	New Orleans Saints
Barry Brady	1975	WR	Chicago Bears
Lawrence Pillars	1976	DE	New York Jets
Jimmy Giles	1977	TE	Tampa Bay Bucks
Henry Bradley	1978	DT	San Diego Chargers
Larry Willis	1979	WR	Kansas City Chiefs
Roynell Young	1980	DB	Philadelphia Eagles
Otis Wonsley	1980	FB	New York Giants
Issiac Holt	1985	DB	Minnesota Vikings
Wayne Dillard	1986	LB	St. Louis Cardinals
Milton Mack	1987	DB	New Orleans Saints
Elliott Smith	1989	DB	San Diego Chargers
Michael Andrews	1989	DB	Buffalo Bills
Jack Philips	1989	DB	Kansas City Chiefs
Garry Lewis Jr.	1990	DB	Los Angeles Raiders
Dwayne White	1990	OT	New York Jets

ALCORN PLAYERS IN 1991 NFL CAMPS

PLAYER	POS	YR	TEAM
Milton Mack	DB	5	New Orleans
Arnold Campbell	DE	4	Green Bay
Issiac Holt	CB	7	Dallas
Elbert Foules	CB	6	Cleveland
Elliott Smith	DB	3	Denver
Garry Lewis	DB	2	Raiders
Dwayne White	OT	2	Jets
James Harper	OG	2	Phoenix
Bernard Blackmon	WR	1	Rams

ALL-TIME ALCORN RECORD 1922-1990

Year	Won	Lost	Tied	Coach
1922	2	0	0	O.A. Ross
1923	5	0	0	O.A. Ross
1924	4	1	1	O.A. Ross
1925	1	3	3	O.A. Ross
1926	3	2	2	O.A. Ross
1927	1	4	0	O.A. Ross
1928	5	1	1	O.A.Ross
1929	4	1	2	O.A. Ross
1930	3	2	1	O.A. Ross
1931	6	0	0	O.A. Ross
1932	5	1	1	O.A. Ross
1933	5	0	1	O.A. Ross
1934	0	2	1	Morton
1935	1	5	0	Morton
1936	2	1	4	A.A. Abraham
1937	5	3	1	Leroy Harris
1938	6	0	2	A.A. Abraham
1939	5	4	0	Leroy Harris
1940	0	3	0	Leroy Harris
1941	3	5	1	A.A. Abraham
1942	3	2	0	A.A. Abraham
1943	NO TEAM			
1944	UNKNOWN			
1945	0	2	0	
1946	1	8	0	R. Alba
1947	9	1	0	Leroy Harris
1948	7	3	1	Dwight Fisher
1949	7	1	2	Dwight Fisher
1950	8	2	0	Dwight Fisher
1951	8	2	0	Dwight Fisher
1952	6	4	0	Dwight Fisher
1953	3	5	1	Dwight Fisher
1954	6	2	2	Dwight Fisher
1955	5	5	0	Dwight Fisher
1956	6	4	0	Dwight Fisher
1957	1	8	0	W. Broadus
1958	0	9	0	E.E.Simmons
1959	3	6	0	E.E. Simmons
1960	3	4	0	Frank Purnell
1961	4	4	0	Frank Purnell
1962	4	5	0	Frank Purnell
1963	3	7	0	Frank Purnell
1964	5	5	0	Marino Casem
1965	3	5	1	Marino Casem
1966	5	3	2	Marino Casem
1967	5	4	0	Marino Casem
1968	9	1	0	Marino Casem
1969	8	0	1	Marino Casem
1970	8	1	0	Marino Casem
1971	6	3	0	Marino Casem
1972	5	3	1	Marino Casem
1973	7	2	1	Marino Casem
1974	9	1	0	Marino Casem
1975	6	3	1	Marino Casem
1976	8	2	0	Marino Casem
1977	3	8	0	Marino Casem
1978	5	4	1	Marino Casem
1979	8	2	0	Marino Casem
1980	6	4	0	Marino Casem
1981	5	5	0	Marino Casem
1982	5	6	0	Marino Casem
1983	7	3	0	Marino Casem
1984	9	1	0	Marino Casem
1985	7	3	0	Marino Casem
1986	5	5	0	Theo Danzy
1987	6	3	0	Theo Danzy
1988	6	4	0	Theo Danzy
1989	7	3	0	Theo Danzy
1990	2	7	0	Theo Danzy

THE ALCORN COACHING LEDGER

Coach	Years	Record	Pct.
Theo Danzy	1986-90	26-23-0	.542
Marino Casem	1964-85	132-65-8	.644
Frank Purnell	1960-63	14-20-0	.412
E.E. Simmons	1958-59	3-15-0	.167
W. Broadus	1957	1-8-0	.111
Dwight Fisher	1948-56	56-28-7	.615
R. Alba	1946	1-8-0	.111
Leroy Harris	1937,39,40,47	19-11-1	.613
A.A. Abraham	1936,38,41,42	14-8-7	.483
Morton	1934-35	1-7-1	.125
O.A. Ross	1922-23	44-15-12	.620

1991 OPPENENTS

GRAMBLING STATE
September 7 - 7PM (18-11)
Independence Stadium
Shreveport, Louisiana

Sept.7	Alcorn State
Sept.14	Virginia Union
Sept.21	at Tennessee State
Sept.28	North Carolina A&T
Oct. 5	Prairie View
Oct.12	OPEN
Oct.19	Mississippi Valley
Oct.26	at Jackson State
Nov.2	Texas Southern
Nov.9	at Alabama State
Nov.16	at Florida A&M
Nov.23	OPEN
Nov.30	Southern University

HEAD COACH - Eddie Robinson
SID - Stanley Lewis
OFFICE - 318/274-2761
FAX - 318/274-2761

ALABAMA STATE UNIVERSITY
September 21 - 7PM (3-5)
Cramton Bowl
Montgomery, Alabama

Aug.31	at Jackson State
Sept.7	at Elizabeth City State
Sept.14	Southern
Sept.21	at Alcorn State
Sept.28	at Troy State
Oct. 5	at Texas Southern
Oct.12	OPEN
Oct.19	at Samford
Oct.26	OPEN
Nov.2	Alabama A&M
Nov.9	at Grambling State
Nov.16	at Mississippi Valley
Nov.28	at Johnson C. Smith
Dec.21	at Heritage Bowl

HEAD COACH - Houston Markham
SID - Jack Jeffery
OFFICE - 205/293-4286
FAX - 205/834-6861

HOWARD UNIVERSITY
October 5 - 4PM (0-0) BET TV
Hoosier Dome
Indianapolis, Indiana

Sept.7	Fayetteville State
Sept.14	Florida A&M
Sept.21	at South Carolina State
Sept.28	at Temple University
Oct. 5	Alcorn State
Oct.12	at Bethune-Cookman
Oct.19	OPEN
Oct.26	at North Carolina A&T
Nov.2	Central State (Ohio)
Nov.9	Towson State
Nov.16	at Morgan State
Nov.23	at Delaware State

HEAD COACH - Steve Wilson
SID - Ed Hill, Jr.
OFFICE - 202/806-7182 or 7184
FAX - 202/806-7188

ALABAMA A&M UNIVERSITY
September 14 - 7PM (5-1)
Texas Stadium
Dallas, Texas

Aug.31	Miles College
Sept.7	at Jacksonville State
Sept.14	at Alcorn State
Sept.21	at Central State
Sept.28	at Savannah State
Oct. 5	Morris Brown
Oct.13	OPEN
Oct.19	at Albanay State
Oct.26	at Fort Valley State
Nov.2	Alabama State
Nov.9	at Clark-Atlanta Univ.
Nov.16	Tuskegee University

HEAD COACH - George Pugh
SID - Antoine Bell
OFFICE - 205/851-5368
FAX - 205/851-5369

HAMPTON UNIVERSITY
September 28 - 2PM (0-0) BET TV
Silverdome
Pontiac, Michigan

Sept.7	at Johnson C. Smith
Sept.14	at Bowie State
Sept.21	Virginia Union
Sept.28	at Alcorn State
Oct. 5	at Morehouse College
Oct.12	Virginia State
Oct.19	at Norfolk State
Oct.26	Tuskegee University
Nov.2	Elizabeth City State
Nov.9	Winston-Salem State
Nov.16	North Carolina Central

HEAD COACH - Fred Freeman
SID - Lecounte Conaway
OFFICE - 804/727-5328
FAX - 804/727-5813

TEXAS SOUTHERN
October 12 - 7PM (7-18-3)
Cougar Stadium
Houston, Texas

Aug.31	at Central State
Sept.7	Prairie View
Sept.14	at Sam Houston
Sept.21	at Southern
Sept.28	Lane
Oct. 5	Alabama State
Oct.12	Alcorn State
Oct.19	at S. W. Texas State
Oct.26	at Miss. Valley
Nov.2	at Grambling
Nov.9	Jackson State

HEAD COACH - Walter Highsmith
SID - TBA
OFFICE - 713/527-7270
FAX - 713/639-1045

1991 OPPONENTS

PRAIRIE VIEW
October 19 - 1PM (13-30)
Henderson Stadium
Lorman, Mississippi

Sept.7	at Texas Southern
Sept.14	at Angelo State
Sept.21	at S. W. Missouri State
Sept.28	at Texas A&I
Oct. 5	at Grambling
Oct.12	Cameron-Oklahoma
Oct.19	at Alcorn State
Nov.2	Miss. Valley
Nov.9	at S. W. Texas State
Nov.23	at Southern

HEAD COACH - Ron Beard
SID - Jacqueline Davis
OFFICE - 713/733-5957
FAX - 713/857-2425

SOUTHERN UNIVERSITY
October 26 - 7PM (19-23-4)
Mumford Stadium
Baton Rouge, Louisiana

Sept.14	at Alabama State
Sept.21	Texas Southern
Spet.28	at South Carolina State
Oct. 5	Mississippi Valley
Oct.19	at Jackson State
Oct.26	Alcorn State
Nov.2	Nicholls State (HC)
Nov.9	at Florida A&M
Nov.16	at Tennessee STate
Nov.23	Prairie View
Nov.30	at Grambling State

HEAD COACH - Gerald Kimble
SID - Rodney Lockette
OFFICE - 504/924-6418
FAX - 504/771-4400

MISSISSIPPI VALLEY DELTA
November 9 - 1PM (6-17)
Henderson Stadium
Lorman, Mississippi

Aug.31	Tennessee State
Sept.7	at Central Arkansas
Sept.14	at Lane
Sept.21	Miles
Sept.28	Jackson State
Oct. 5	Southern
Oct.19	at Grambling
Oct.26	Texas Southern
Nov.2	at Prairie View
Nov.9	at Alcorn State
Nov.16	Alabama State

HEAD COACH - Larry Dorsey
SID - Chuck Prophet
OFFICE - 601/254-9041
FAX - 601/254-6641

JACKSON STATE
November 23 - 7PM (29-21-1)
Miss. Memorial Stadium
Jackson, Mississippi

Aug.31	Alabama State
Sept.14	at Tennessee State
Sept.21	Stephen F. Austin
Sept.28	Mississippi Valley
Oct. 5	at Delaware State College
Oct.12	OPEN
Oct.19	Southern University (HC)
Oct.26	Grambling State
Nov.2	at Morris Brown
Nov.9	at Texas Southern
Nov.16	South Carolina State
Nov.23	Alcorn State

HEAD COACH - W. C. Gorden
SID - Sam Jefferson
OFFICE - 601/968-2273
FAX - 601/968-2000

ALCORN STATE UNIVERSITY
1990 CUMULATIVE FOOTBALL STATISTICS FOR 9 GAMES

Overall Record: Won-2 Lost-7 SWAC 2-4 NON-SWAC 0-1 Home 2-3 Away 0-3 Neutral 0-1 Final Football Statics

RESULTS

Grambling-42 ASU-13	SWAC	36759	Shreveport, LA
Univ. North Texas-20 ASU-7	NON-SWAC	14125	Denton, TX
Alabama State-41 ASU-3	SWAC	3962	Lorman, MS
UAPB-25 ASU-7	NON-SWAC	10000	Pine Bluff, AR
ASU-31 Texas Southern-26 (HC)	SWAC	10042	Lorman, MS
SMSU-38 ASU-0	NON-SWAC	6089	Lorman, MS
ASU-24 Southern-14	SWAC	12018	Lorman, MS
MVSU-24 ASU-23	SWAC	9200	Itta Bena, MS
JSU-38 ASU-20	SWAC	35906	Jackson, MS

TEAM STATISTICS	ASU	OPP
Scoring average	128-14.2	269-29.8
First Downs	123	162
Rushing	45	87
Passing	64	64
Penalty	14	11
Rushing Attempts	280	405
Yards Gained	1046	2147
Yards Lost	260	209
Net Yards	786	1938
Yards Per Game	87.3	215.3
Yards Per Carry	2.8	4.7
Net Yards Passing	1595	1832
Average Per Game	177.2	203.5
Att-Comp-Int	287-130-20	240-127-19
Comp Per Game	14.4	14.1
Yards Per Completion	12.2	14.4
Total Offensive Yards	2381	3770
Offensive Plays	567	645
Average Per Game	63	71.6
Average Per Play	4.1	5.8
Punt Rets-Yds-Avg.	16-79-4.9	24-109-4.5
Punts-Yds-Avg.	60-2174-36.2	44-1551-35.2
Pen-No-Avg.	60-521-8.6	79-685-8.6
Pen Per Game	6.6	8.7
Int-Avg.	19-123-2.1	26-465-17.8
Fumbles-Lost	25-17	15-9
Kickoff Rets-Avg.	42-722-17.1	28-504-18
Possession Time	246.23	293.37
Third Down Cov.	33 for 121	39 for 138
Sacks by & Yards Lost	17 for 93	27 for 189

SCORING BY QUARTERS

	1	2	3	4	TOTAL	AVG
OPPONENTS	98	72	44	55	269	29.8
BRAVES	34	44	36	30	128	14.2

SCORING	GMS	TDS	PAT'S	FG'S	PTS	AVG
White	9		14-16	5-8	29	3.2
Tillman	9	4			24	2.6
Finkley	9	3			18	2.0
Blackmon	9	2			12	1.3
Martin	9	2			12	1.3
Cleveland	9	2			12	1.3
Thompson	9	1				0.1
Herrien	7	1				0.1
Evans	9	1				0.1
Graham	9	1				0.1

RUSHING	GMS	CAR	YDS	LST	NET	TDS	APR	AVG	LG
Finkley	9	45	307	29	278	3	6.1	30.8	80
Cleveland	7	71	301	35	266	2	3.7	38.0	22
Crosby	5	14	55	2	53	0	3.7	10.6	13
Herrien	7	23	57	6	51	1	2.2	7.2	6
Thompson	8	25	67	18	49	1	1.9	6.1	20
Hall	5	8	37	1	36	0	4.5	7.2	12
Merchant	7	11	38	5	33	0	3.0	4.7	12
Liddell	4	4	19	0	19	0	4.7	4.7	13
Mouton	4	5	10	0	10	0	2.0	2.5	4
Washington	3	1	7	0	7	0	7.0	3.5	7
S. Harness	8	7	8	2	6	0	0.8	0.7	3
Small	5	2	6	0	6	0	0.3	1.2	3
Cole	4	3	9	7	2	0	0.6	0.5	7
Martin	9	66	135	204	-69	2	-1.0	-7.6	14

RECEIVING	GMS	CAT	YDS	YPG	YPC	TDS	LG
Tillman	9	36	538	59.7	14.9	4	55
Small	5	23	236	47.2	10.2	0	17
Blackmon	9	14	325	36.1	25	2	66
Evans	9	13	168	18.6	12.9	1	39
Finkley	9	9	72	8.0	8.0	0	21
S. Harness	9	7	32	3.5	4.5	0	10
Merchant	7	7	53	7.5	7.5	0	19
Cleveland	7	6	16	2.2	2.6	0	7
Perkins	9	5	53	5.8	10.6	0	21
Thompson	8	3	8	1.0	2.6	0	8
Liddell	4	3	7	1.7	2.3	0	4
Washington	2	2	31	15.5	15.5	0	21
Crosby	5	1	17	3.4	17.0	0	17
Harper	3	1	12	4.0	12.0	0	12
Harden	7	6	16	12.0	12.0	0	12

PASSING	GMS	ATT	COMP	INT	YDS	PCT	TDS	AVG	LG
Martin	9	250	120	15	1503	.480	7	167	66
Hall	5	28	7	3	45	.250	0	9	12
Cole	3	10	2	2	45	.200	0	15	27
Finkley	9	2	1	0	4	.500	0	.1	4

INTERCEPTIONS	GMS	NO	YDS	AVG	TD
Felder	9	4	53	.4	0
Graham	9	4	93	.4	1
Williams	9	4	110	.4	0
Ward	9	3	31	.3	0
Moore	9	1	41	.1	0
Campbell	6	1	2	.1	0
O'Ville	9	1	0	.1	0

PUNTING	GMS	NO	YDS	AVG	LG	BLK
Fann	9	60	2174	36.2	54	1

PUNT RET.	GMS	NO	YDS	APR	AVG	LG
Felder	9	15	88	5.8	9.7	14
Ward	9	1	0	0	0	0

KICKOFF RET.	GMS	NO	YDS	APR	AVG	LG RET
Felder	9	16	349	21.8	38.7	30
Ward	9	6	71	11.8	7.8	16
S. Harness	8	5	61	12.2	7.6	17
Herrien	7	4	84	21	12	29
Thompson	8	3	32	10.6	4.0	14
Butler	7	2	38	19	5.4	20
Thierry	6	1	8	8	1.3	8

PASS BREAKS H. Robinson-6, Williams-7, Granderson-2, Felder-10, Stevenson-1, Moore-9, Graham-9, Campbell-1, O'Ville-2, Ward-4

FUMBLE REC. H. Robinson-3, Wiggins-1, Williams-1, Granderson-1, Owens-1

FOR LOSS Granderson-4, Williams-3, May-3, Hill-1, Childress-2, Banyard-1, E. Robinson-1, H. Robinson-1, Lang-2, O'Ville-1

SACKS May-5-10 yds., H. Robinson-1-6 yds, Lang-3-5 yds, Hill-2-4 yds, Granderson-2-9 yds, Felder-1-6 yds, Owens-1-4 yds, Williams-1-6 yds

DEFENSE	GMS	SOLOS	ASSISTS	TOTAL TACKLES
39-Robinson, H.	9	42	23	65
51-O'Ville	9	39	24	63
55-Granderson	9	34	26	60
19-Moore	9	41	14	55
92-Hill	8	33	20	53
45-Williams	9	31	17	48
94-E. Robinson	8	24	18	42
98-Ransom	9	22	17	39
24-Graham	9	24	11	35
90-May	9	15	16	31
60-Lewis	9	16	14	30
93-Lang	9	18	14	32
31-Felder	9	18	10	28
59-Childress	9	12	14	26

DEFENSE	GMS	SOLOS	ASSISTS	TOTAL TACKLES
56-Varnado	7	14	10	24
32-Campbell	7	10	13	23
97-Wiggins	9	11	11	22
57-Funches	9	10	11	21
26-Ward	9	13	9	22
54-Owens	9	12	6	18
34-Stevenson	9	9	9	18
46-Milton	9	5	5	10
53-Banyard	8	14	5	19
21-White	9	2	2	4
58-Shannon	6	4	4	8
65-Speed	4	2	2	4
42-Buck	2	2	2	4

1946 — THE ALCORN SCOREBOARD — 1990

R. ALBA
One Year
Won 1-Lost 8-Tied 0

14	Alabama A&M	19
0	Philander Smith	28
0	Jackson	6
6	Lemoyne-Owen	38
6	Mississippi Industrial	12
0	Rust	2
69	Southern Christian	0
0	Grambling	41
0	Tougaloo	31
95		177

LEROY HARRIS
Won 0-Lost 1-Tied 0
1947

66	Central Louisiana	0
24	Rust	0
20	Philander Smith	0
75	S.C.I.	0
19	Mississippi Industrial	0
13	Jackson	0
7	Tougaloo	0
7	Tennessee State	66
13	Tillotson	6
26	Leland	7
270		79

DWIGHT FISHER
Nine Years
Won 55-Lost 28-Tied 7
1948 (6-5-1)

54	Central Louisiana	0
33	Dunbar	0
0	Tennessee State	48
12	Jarvis	14
7	Philander Smith	26
19	Mississippi Industrial	6
0	Jackson	12
19	Tougaloo	12
6	Rust	6
0	Tillotson	13
50	Leland	0
20	Arkansas Baptist	6
220		143

1949 (7-1-2)

46	Campbell	6
19	Jarvis	0
32	Philander Smith	0
60	Mississippi Industrial	13
6	Jackson	0
27	Tougaloo	12
45	Rust	6
20	Tillotson	20
7	Grambling	7
7	Florida A&M	55
269		119

1950 (8-2-0)

31	Bishop	14
6	Wiber Force	7
60	Edward Waters	0
39	Philander Smith	0
24	Mississippi Industrial	6
19	Jackson	14
46	Tougaloo	2
45	Lincoln	6
38	Paul Quinn	12
6	Tillotson	7
314		68

1951 (8-3-0)

44	Bishop	0
16	Kentucky State	9
19	Southern	13
1	Philander Smith	0
32	Mississippi Industrial	6
18	Jackson	6
25	Tougaloo	0
14	Lincoln	25
14	Texas Southern	19
13	Paul Quinn	0
0	Morris Brown	21
196		99

1952 (6-5-0)

39	Paul Quinn	0
6	Southern	27
19	Mississippi Industrial	10
9	Texas College	25
13	Jackson	0
12	Lincoln	14
33	Arkansas AM&N	13
0	Texas Southern	19
39	Tougaloo	0
13	Grambling	27
183		135

1953 (3-5-1)

21	Paul Quinn	0
0	Southern	33
19	Mississippi Industrial	13
0	Texas College	6
0	Lincoln	47
6	Arkansas AM&N	6
6	Texas Southern	14
76	Tougaloo	0
0	Jackson	19
128		138

1954 (6-2-2)

6	Mississippi Vocational	0
26	Grambling	6
0	Southern	19
20	Mississippi Industrial	6
13	Texas College	12
6	Lincoln	14
0	Arkansas AM&N	0
6	Texas Southern	6
37	Tougaloo	6
16	Jackson	13
133		82

1955 (5-5-1)

25	Mississippi Vocational	12
6	Grambling	13
18	Southern	18
13	Mississippi Industrial	19
0	Jackson	14
15	Texas College	0
6	Lincoln	14
19	Arkansas AM&N	2
18	Tennessee State	26
46	Tougaloo	0
0	Paul Quinn	0
166		118

1956 (4-6-0)

0	Mississippi Vocational	24
12	Grambling	33
13	Southern	36
37	Mississippi Industrial	10
20	Jackson	37
18	Wiley	14
33	Paul Quinn	21
8	Arkansas AM&N	12
6	Tennessee A&I	52
147		239

W. BROADUS
One Year (1957)
(Scores are not available)

E. E. SIMMONS
Two Years
Won 3-Lost 14-Tied 0
1958 (0-9-0)

6	Grambling State	48
0	Southern	56
9	Mississippi Valley	13
6	Jackson State	69
6	Mississippi Industrial	8
0	Wiley	75
6	Arkansas AM&N	26
8	Paul Quinn	12
0	Rust	20
42		327

1959 (3-5-0)

42	Leland	6
8	Rust	6
6	Wiley	16
12	Jackson	21
20	Mississippi Valley	8
6	Mississippi Industrial	8
12	Arkansas AM&N	39
6	Paul Quinn	31
112		129

FRANKLIN PURNELL
Four Years
Won 14-Lost 20-Tied 0
1960 (3-4-0)

0	Arkansas AM&N	34
14	Rust	12
0	Wiley	8
0	Jackson	26
12	Mississippi Industrial	19
8	Mississippi Valley	6
16	Paul Quinn	14
50		119

1961 (5-4-0)

20	Arkansas AM&N	18
52	Rust	0
	Wiley	
34	Mississippi Valley	0
14	Mississippi Industrial	12
	Prairie View	
2	Paul Quinn	0
	Grambling	
20	Jackson	28

1962 (4-5-0)

52	Rust	0
7	Wiley	28
0	Jackson	34
39	Texas Southern	15
21	Southern	14
7	Arkansas AM&N	10
21	Mississippi Valley	13
7	Prairie View	56
7	Grambling	48
161		218

1963 (3-7-0)

31	Mississippi Industrial	16
23	Grambling	40
7	Wiley	10
29	Rust	6
13	Jackson	22
22	Texas Southern	38
19	Southern	27
10	Arkansas AM&N	21
32	Mississippi Valley	18
20	Prairie View	44
206		242

MARINO H. CASEM
21 Years
Won 132-Lost 65-Tied 8
1964 (5-5-0)

14	Grambling	32
14	Wiley	6
14	Rust	6
27	Jackson	8
24	Texas Southern	26
21	Southern	3
10	Arkansas AM&N	28
6	Mississippi Valley	8
0	Prairie View	44
50	Mississippi Industrial	0
180		155

1965 (3-5-1)

13	Grambling	26
6	Jackson	21
27	Wiley	6
14	Texas Southern	6
7	Southern	41
10	Arkansas AM&N	14
15	Mississippi Valley	14
14	Bishop	38
14	Prairie View	17
120		183

1966 (5-3-2)

20	Paul Quinn	0
13	Grambling	14
25	Jackson	25
21	Wiley	16
7	Texas Southern	16
14	Southern	14
28	Arkansas AM&N	34
34	Mississippi Valley	19
19	Prairie View	10
52	Bishop	18
233		166

1967 (5-4-0)

101	Paul Quinn	0
7	Grambling	13
6	Jackson	7
69	Wiley	0
12	Texas Southern	20
7	Southern	10
25	Arkansas AM&N	8
34	Mississippi Valley	0
46	Prairie View	0
307		79

1968 (9-1-0)

28	Grambling	13
30	Jackson	6
60	Wiley	5
21	Texas Southern	35
28	Southern	14
53	Arkansas AM&N	0
40	Mississippi Valley	0
19	Prairie View	6
40	Kentucky State	0
36	Florida A&N	9
355		88

1969 (8-0-1)

28	Grambling	7
20	Kentucky State	13
13	Texas Southern	0
43	Lane	0
27	Southern	23
41	Mississippi Valley	14
23	Arkansas AM&N	23
29	Prairie View	14
50	Jackson State	8
274		102

SCORBOARD CONTINUED...

1970 (8-1-0)

14	Tennessee State	24
10	Grambling	7
27	N.C. Central	0
34	Savannah State	6
44	Texas Southern	7
14	Southern	0
40	Mississippi Valley	14
27	Prairie View	3
30	Jackson State	11
240		72

1971 (6-3-0)

7	Tennessee State	18
6	Grambling	21
10	Texas Southern	7
55	Lincoln	13
30	Southern	14
49	Bishop	21
33	Prairie View	13
28	Mississippi Valley	9
29	Jackson State	35
247		151

1972 (5-3-1)

9	Grambling	6
13	Tennessee State	40
7	Texas Southern	7
14	Lincoln	20
40	Southern	3
34	Bishop	0
23	Mississippi Valley	13
13	Prairie View	0
14	Jackson State	28
167		117

1973 (7-2-1)

31	Arkansas-Pine Bluff	14
6	Grambling	22
10	N. C. Central	8
14	Texas Southern	14
21	Lincoln	0
6	Southern	0
45	Bishop	0
44	Mississippi Valley	0
44	Prairie View	0
7	Jackson State	21
228		79

1974 (9-2-0)

24	Arkansas-Pine Bluff	12
19	Grambling	14
14	N. C. Central	12
14	S. C. State	0
37	Texas Southern	34
23	Southern	14
38	Bishop	0
30	Mississippi Valley	21
48	Prairie View	0
13	Jackson State	19
22	Nevada-Las Vegas	35
282		161

1975 (6-3-1)

3	Grambling	27
33	Delaware State	7
54	N. C. Central	7
7	S. C. State	7
15	Texas Southern	0
3	Southern	7
25	Bishop	0
15	Prairie View	0
6	Mississippi View	15
12	Jackson State	6
173		76

1976 (8-2-0)

24	Grambling	0
22	Angelo State	14
23	N. C. Central	17
6	S. C. State	7
47	Texas Southern	6
38	Bishop	3
42	Mississippi Valley	7
6	Prairie View	14
3	Southern	0
14	Jackson State	7
225		75

1977 (3-8-0)

7	Central Michigan	39
17	Grambling	42
15	Alabama State	7
7	Florida A&M	28
7	S. C. State	31
14	Texas Southern	37
23	Southern	0
16	Bishop	21
10	Mississippi Valley	12
31	Prairie View	12
16	Jackson State	23
163		252

1978 (5-4-1)

13	Grambling	21
16	Alabama State	12
24	Central Michigan	16
0	S. C. State	16
10	Texas Southern	10
16	Southern	7
36	Bishop	7
7	Mississippi Valley	15
28	Prairie View	7
8	Jackson State	36
158		147

1979 (8-2-0)

5	Alabama State	6
6	Grambling	40
20	S. C. State	9
9	Texas Southern	7
21	Albany State	2
17	Southern	12
23	Bishop	21
24	Mississippi Valley	3
19	Prairie View	0
9	Jackson State	7
153		107

1980 (6-4-0)

14	Alabama State	3
29	Grambling State	27
0	S. C. State	33
23	Texas Southern	3
38	Albany State	17
7	Southern	15
26	Bishop	7
17	Mississippi Valley	29
38	Prairie View	11
16	Jackson State	37
208		182

1981 (5-5-0)

10	Angelo State	16
10	Grambling State	13
7	Alabama State	14
24	S. C. State	20
17	Texas Southern	24
18	Southern	0
14	Bishop	13
24	Mississippi Valley	14
30	Prairie View	0
10	Jackson State	13
164		127

1982 (5-6-0)

21	Alabama State	6
14	Grambling State	31
9	Angelo State	28
0	S. C. State	20
15	Texas Southern	12
7	Northwestern LA	28
12	Southern	17
23	Florida A&M	13
41	Mississippi Valley	34
46	Prairie View	6
16	Jackson State	20
204		215

1983 (7-3-0)

0	Grambling State	28
13	Alabama State	10
18	S. C. State	13
27	Texas Southern	13
24	Northwestern LA	20
19	Southern	20
43	Florida A&M	30
14	Mississippi Valley	42
38	Prairie View	6
24	Jackson State	17
220		199

1984 (9-1-0)

27	Grambling State	13
52	Alabama State	0
41	S. C. State	6
45	Texas Southern	16
44	Southern	15
51	Florida A&M	14
42	Mississippi Valley	28
35	Prairie View	12
17	Jackson State	13
21	Louisiana Tech	44
375		162

1985 (7-3-0)

20	Grambling State	30
30	Alabama State	14
12	Stephen F. Austin	42
39	S. C. State	24
36	Texas Southern	13
23	Southern	13
28	Florida A&M	7
35	Mississippi Valley	28
41	Prairie View	7
20	Jackson State	31
284		209

THEO DANZY
2 Years
Won 11-Lost 8-Tied 0

1986 (5-5-0)

14	Stephen F. Austin	28
17	Grambling State	19
24	Alabama State	17
10	S. C. State	20
35	Texas Southern	33
30	Florida A&M	33
14	Southern	13
17	Mississippi Valley	13
35	Prairie View	20
17	Jackson State	23
213		219

1987 (6-3-0)

28	Grambling State	24
9	Alabama State	17
3	Nicholls State	14
24	Texas Southern	21
19	Southern	17
17	Florida A&M	15
21	Mississippi Valley	13
20	Prairie View	19
10	Jackson State	19
151		159

1988 (6-4-0)

13	Grambling State	27
6	Alabama State	29
34	Abilene Christian	13
21	Middle Tenn. State	19
28	Texas Southern	7
6	Lamar	35
27	Southern University	7
24	Ms. Valley State	3
26	Prairie View	7
0	Jackson State	7
164		175

1989 (7-3-0)

30	Grambling State	35
27	Alabama State	13
31	Abilene Christian	21
40	Texas Southern	15
32	Lamar	16
27	Southern	10
19	Southwest Mo. State	59
39	Mississippi Valley	6
56	Prairie View	7
20	Jackson State	23
321		205

1990 (2-7-0)

13	Grambling State	42
7	U. of North Texas	20
3	Alabama State	41
7	UAPB	25
31	Texas Southern	26
0	S. W. Mo. State	38
24	Southern	14
23	Mississippi Valley	24
20	Jackson State	28
128		258

Alcorn State Attendance Figures for 1981-90

1. 1990 9 Games 138,101
   Average15,345
2. 1989 10 Games 134,086
   Average-13,408
3. 1988 10 Games 111,975
   Average-11,197
4. 1987 9 Games 126,549
   Average-14,961
5. 1986 10 Games 123,088
   Average-12,308
6. 1985 10 Games 160,687
   Average-16,068
7. 1984 10 Games 167,664
   Average-16,766
8. 1983 10 Games 117,498
   Average-11,749
9. 1982 11 Games 144,652
   Average-14,465
10. 1981 10 Games 157,795
    Average-15,779

ALCORN CAREER LEADERS SINCE 1962

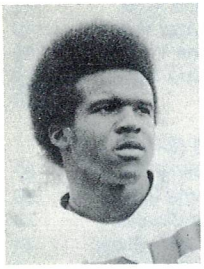

Augusta Lee

RUSHING

RANK	NAME	YEARS	CARRIES	YARDS	NET AVG.
1	Augusta Lee	73-76	618	2,653	4.3
2	Gregory Jones	79-82	487	1,964	4.0
3	Perry Qualls	82-85	458	1,754	3.8
4	Otis Wonsley	76-79	454	1,639	3.6
5	Clifton Davis	69-72	467	1,622	3.6
6	Smith Reed	61-64	307	1,545	5.0
7	Ray Vaughn	79-82	369	1,453	3.9
8	Cedric Bush	86-88	337	1,363	4.4
9	Darnell Toy	79-82	373	1,354	3.6
10	Hayward Ashford	66-69	300	1,352	4.5
11	Leroy Byars	67-70	325	1,349	4.2
12	Craig Walker	63-66	224	1,265	5.6
13	Leroy Hardy	63-66	275	1,214	4.4
14	Willie Ray	66-69	270	1,175	4.4
15	Bobby Huell	70-71	263	1,063	4.0
16	Franklin Roberts	68-71	253	1,041	4.0

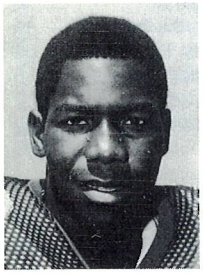

Richard Myles

PASSING

RANK	NAME	YEARS	AT-COMP-PCT.	INT	TDS	YDS
1	Richard Myles	82-85	748-366-.489	33	42	5474
2	Marvin Weeks	66-69	662-309-.497	38	55	4410
3	William Wooley	71-74	498-244-.490	34	24	3410
4	Jerome Vigne	85-87	456-223-.489	30	13	2951
5	Fred Davis	60-63	287-136-.474	19	27	2431
6	James McFarland	79-82	469-184-.392	31	12	2330
7	Fred 'Air' McNair	88-89	261-141-.540	6	14	2311
8	Clarence Tolliver	68-70	247-91-.368	19	20	2045
9	Sherrod Green	78-81	307-121-.394	25	9	1620
10	Reginald Martin	89-90	250-120-.480	15	7	1503
11	John Steele	76-77	249-91-.365	9	19	1426
12	Willie Outlaw	74-77	301-110-.365	25	13	1418
13	Robert Raines	82-85	179-86-.480	13	10	1174
14	Larry Brown	85-87	148-74-.500	4	8	986
15	Marshall Hattix	63-66	118-77-.568	10	8	946
16	Larry Rodgers	70-73	145-51-.360	10	9	686

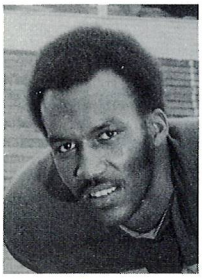

Francis Reynolds

PASS RECEIVING

RANK	NAME	YEARS	CATCHES	YARDS	TDS
1	Milton Barney	84-86	127	2027	16
2	Oscar Martin	66-69	89	1578	23
3	Frances Reynolds	71-74	88	1446	12
4	Torrance Small	88-90	85	1459	9
5	Larry Willis	76-78	81	1785	12
6	Charles Coleman	82-85	81	1229	10
7	Cedric 'CC' Tillman	88-90	71	1184	9
8	Floyd Rice	68-70	68	971	3
9	Barry Brady	71-74	62	902	10
10	Willie McGee	68-71	61	1169	8
11	Perry Qualls	82-85	55	777	7
12	Fred McNair	88-89	50	658	0
13	Karl Hampton	80-83	47	617	3
14	Walter Colburn	66-68	46	699	11
15	Robert Brown	63-66	45	533	5
16	Izell Gumner	70-73	44	590	5
17	Eddie Hackett	68-70	43	812	10

ALCORN INDIVIDUAL RECORDS SINCE 1962

INDIVIDUAL SINGLE-GAME RECORDS

Scoring
Most points: 30-Perry Qualls vs Ms. Valley Stae, 1984
Most touchdowns: 5-Perry Qualls vs Ms. Valley State, 1984
Most field goals: 5-Wilfredo Rosales vs Grambling State, 1980
Most consecutive field goals: 4-Wifredo Rosales vs Grambling State, 1980
Most field goals in one quarter: 4-Wilfredo Rosales vs Grambling State, 1980

Long Plays
Longest rush from scrimmage: 85 yds-Gregory Jones vs S. C. State, 1980
Longest pass completion: 79 yds-James McFarland to Wilbert Lawrence vs Angelo State 1982
Longest field goal: 50 yds-George Green Jr. vs Alabama State, 1984
Longest kickoff return: 100 yds-Erick Moon vs Florida A&M, 1984
Longest punt return: 103 yds-Raymond Brown vs Ms. Valley State, 1965
Longest punt: 81 yds-Lee Williams vs S. C. State 1980

Rushing
Most rushes: 35-Gregory Jones vs Prairie View, 1980
Most net yards gained: 229-Gregory Jones vs Prairie View, 1980
Most yards per play: 12.5-Larry Brown vs Ms. Valley State 1987

Passing
Most attempts: 49-Marvin Weeks vs Jackson State, 1969
Most completions: 26-Marvin Weeks vs Jackson State, 1969; Fred McNair vs Lamar, 1989
Most consecutive completions: 18-Jerome Vigne vs Florida A&M, 1986
Most yards gained: 313-Fred McNair vs Lamar, 1989
Most touchdown passes: 6-Marvin Weeks vs Paul Quinn, 1967

Total Offense
Most plays: 42-Richard Myles vs Southern, 1985
Most yards gained: 348-Fred McNair vs Jackson State, 1989

Receiving
Most receptions: 12-Milton Barney vs Florida A&M, 1986
Most yards gained: 214-Torrance Small vs Jackson State, 1989
Most touchdown catches: 3-Walter Coburn vs Paul Quinn, 1967

Interceptions
Most passes intercepted: 4-Elbert Foules Jr. vs Ms. Valley State, 1962

Tackles
Most total tackles: 28-Bennie Goods vs Prairie View, 1987

Scoring
Most points: 78-Perry Qualls, 1984
Most touchdowns: 13-Perry Qualls, 1984
Most PAT's: 46-George Green Jr., 1984
Most field goals: 13-Wilfredo Rosales, 1979

Rushing
Most rushes: 218-Gregory Jones, 1980
Highest average rushes per game: 21.8-Gregory Jones, 1980
Most net yards gained: 1,054-Gregory Jones, 1980
Highest average yards per game: 105.4-Gregory Jones, 1980
Highest average gain per rush (min. 5 rush pg): 6.7-Jarvis Jenkins, 1989

Passing
Most attempts: 266-James McFarland, 1981
Most completions: 118-Fred McNair, 1989
Best completion percentage: .650-Robert Raines, 1984
Most yards gained: 2,028-Richard Myles, 1985
Most touchdown passes: 15-Richard Myles, 1985

Total Offense
Most plays: 321-James McFarland, 1981
Most yards rushing & passing: 2,077-Fred McNair, 1989

Pass Receiving
Most receiptions: 63-Milton Barney, 1986
Most yards gained: 953-Milton Barney, 1986
Most touchdown catches: 9-Oscar Martin, 1978, 1979; Torrance Small, 1989

Interceptions
Most interceptions: 9-David Hadley, 1968; Leslie Frazier, 1979
Most yards returned: 157-Leslie Frazier, 1979

Punting
Most punts: 80-Lee Williams, 1981
Best Average: 40.8-Lee Williams, 1980

Punt Returns
Most returns: 28-Milton Barney, 1985
Best Average: 13.1-Milton Barney, 1984
Most touchdowns: 1-several players

Kickoff Returns
Most returns: 23-Erick Moon, 1982
Best average: 28.3-Barry Robinson, 1986
Most touchdowns: 1-several players

Tackles
Most total tackles: 134-Dennis Campbell, 1980

1991 SOUTHWESTERN ATLETIC CONFERENCE COMPOSITE FOOTBALL SCHEDULE

DATE	ALABAMA STATE	ALCORN STATE	GRAMBLING STATE	JACKSON STATE	MISS. VALLEY	PRAIRIE VIEW A&M	SOUTHERN UNIVERSITY	TEXAS SOUTHERN
August 31	Jackson State (Atlanta) 7:30	OPEN	OPEN	Alabama State (Atlanta) 7:30	Tennessee State (Memphis) 7:00	OPEN	OPEN	Central State (Pontiac, MI) 7:00
September 1	OPEN	Albany State (Chicago) 3:00	OPEN	OPEN	OPEN	OPEN	OPEN	OPEN
September 7	Elizabeth City (Rocky Mt., NC) 1:30	Grambling State (Shreveport) 7:00	Alcorn State (Shreveport) 7:00	OPEN	Central Ark. (Conway, AK) 7:00	Texas Southern (Houston) 7:00	OPEN	Prairie View (Houston) 7:00
September 14	Southern Univ. (Mobile) 7:00	Alabama A&M (Dallas) 7:00	Virginia Union (E. Ruth., NJ) 7:00	Tennessee State (Birmingham) 2:00	Lane (Jackson, TN) 7:00	Angelo State (San Angelo) 7:30	Alabama State (Mobile) 7:00	Sam Houston (Huntsville) 7:00
September 21	Alcorn State (Montgomery) 7:00	Alabama State (Montgomery) 7:00	Tennessee State (Nashville) 1:30	S.F. Austin (Jackson) 7:00	Miles (Itta Bena) 7:00	S.W. Missouri (Springfield) 7:00	Texas Southern (Baton Rouge) 7:00	Southern Univ. (Baton Rouge) 7:00
September 28	Troy State (Montgomery) 7:00	Hampton (Pontiac, MI) 2:00	N. C. A&T (Dallas) 7:00	Miss. Valley (TBA) Time TBA	Jackson State (TBA) Time TBA	Texas A&T (Kingsville) 7:30	S. C. State (Atlanta) 7:00	Lane (Galveston) 7:00
October 5	Texas Southern (Houston) 4:00	Howard (Indianapolis) 4:00	Prairie View (Grambling) 7:00	Delaware State (Washington) 1:30	Southern Univ. (Itta Bena) 7:00	Grambling State (Grambling) 7:00	Miss. Valley (Itta Bena) 7:00	Alabama State (Houston) 4:00
October 12	OPEN	Texas Southern (Houston) 4:00	OPEN	OPEN	OPEN	Cameron-Okla. (Prairie View) 1:30	OPEN	Alcorn State (Houston) 4:00
October 19	Samford (Montgomery) 7:00	Prairie View (Lorman) 1:00	Miss. Valley (Grambling) 7:00	Southern Univ. (Jackson) 7:00	Grambling State (Grambling) 7:00	Alcorn State (Lroman) 1:00	Jackson State (Jackson) 7:00	S. W. Texas (San Anntonio) 7:00
October 26	OPEN	Southern Univ. (Baton Rouge) 7:00	Jackson State (Jackson) 7:00	Grambling State (Jackson) 7:00	Texas Southern (Itta Bena) 2:00	OPEN	Alcorn State (Baton Rouge) 7:00	Miss. Valley (Itta Bena) 2:00
November 2	Alabama A&M (Birmingham) 1:00	OPEN	Texas Southern (Grambling) 1:00	Morris Brown (Atlanta) 7:30	Prairie View (Prairie View) 1:30	Miss. Valley (Prairie View) 1:30	Nicholls State (Baton Rouge) 7:00	Grambling State (Houston) 1:00
November 9	Grambling State (Pontiac, MI) 7:00	Miss. Valley (Lorman) 1:00	Alabama State (Pontiac, MI) 7:00	Texas Southern (Irving, TX) 7:00	Alcorn State (Lorman) 1:00	S. W. Texas State (San Marcos) 2:00	Florida A&M (Miami) 2:00	Jackson State (Irving, TX) 7:00
November 16	Miss. Valley (Itta Bena) 1:00	OPEN	Florida A&M (Grambling) 1:30	S. C. State (Mobile) 2:00	Alabama State (Itta Bena) 1:00	OPEN	Tennessee State (Dallas) 2:30	OPEN
November 23	OPEN	Jackson State (Jackson) 7:00	OPEN	Alcorn State (Jackson) 7:00	OPEN	Southern Univ. (Baton Rouge) 7:00	Prairie View (Baton Rouge) 7:00	OPEN
November 28	J.C. Smith (Montgomery) 1:00	OPEN	OPEN	OPEN	OPEN	OPEN	OPEN	OPEN
November 30	OPEN	OPEN	Southern Univ. (New Orleans) 3:00	OPEN	OPEN	OPEN	Grambling State (New Orleans) 3:00	OPEN

TIMES LISTED ARE LOCAL TIMES IN HOST CITIES

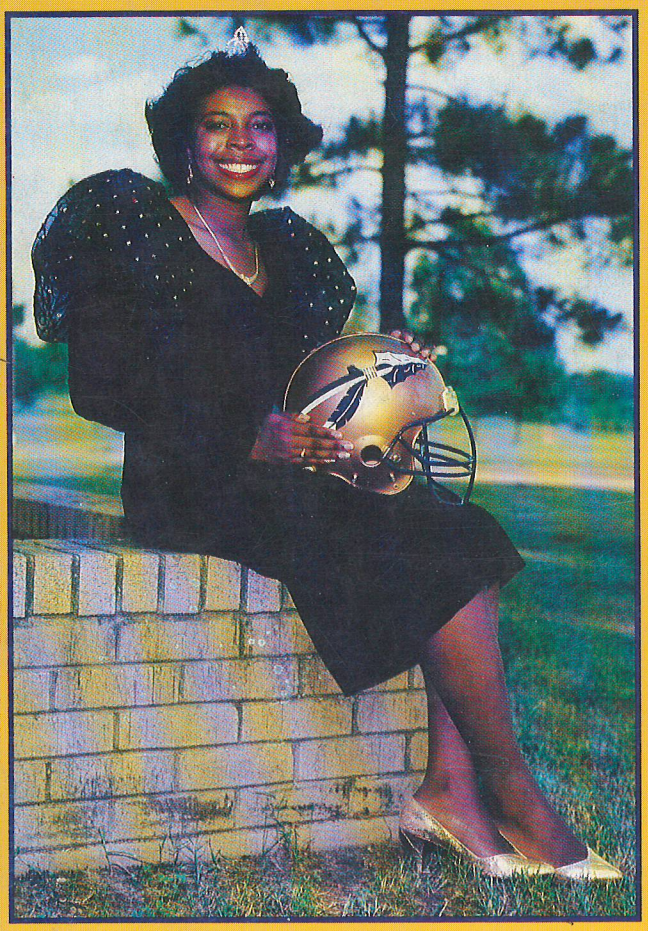

WENDOLYN YOUNG
MISS ALCORN 1991-92
CRUGER, MISSISSIPPI

ALCORN STATE CHEERLEADERS

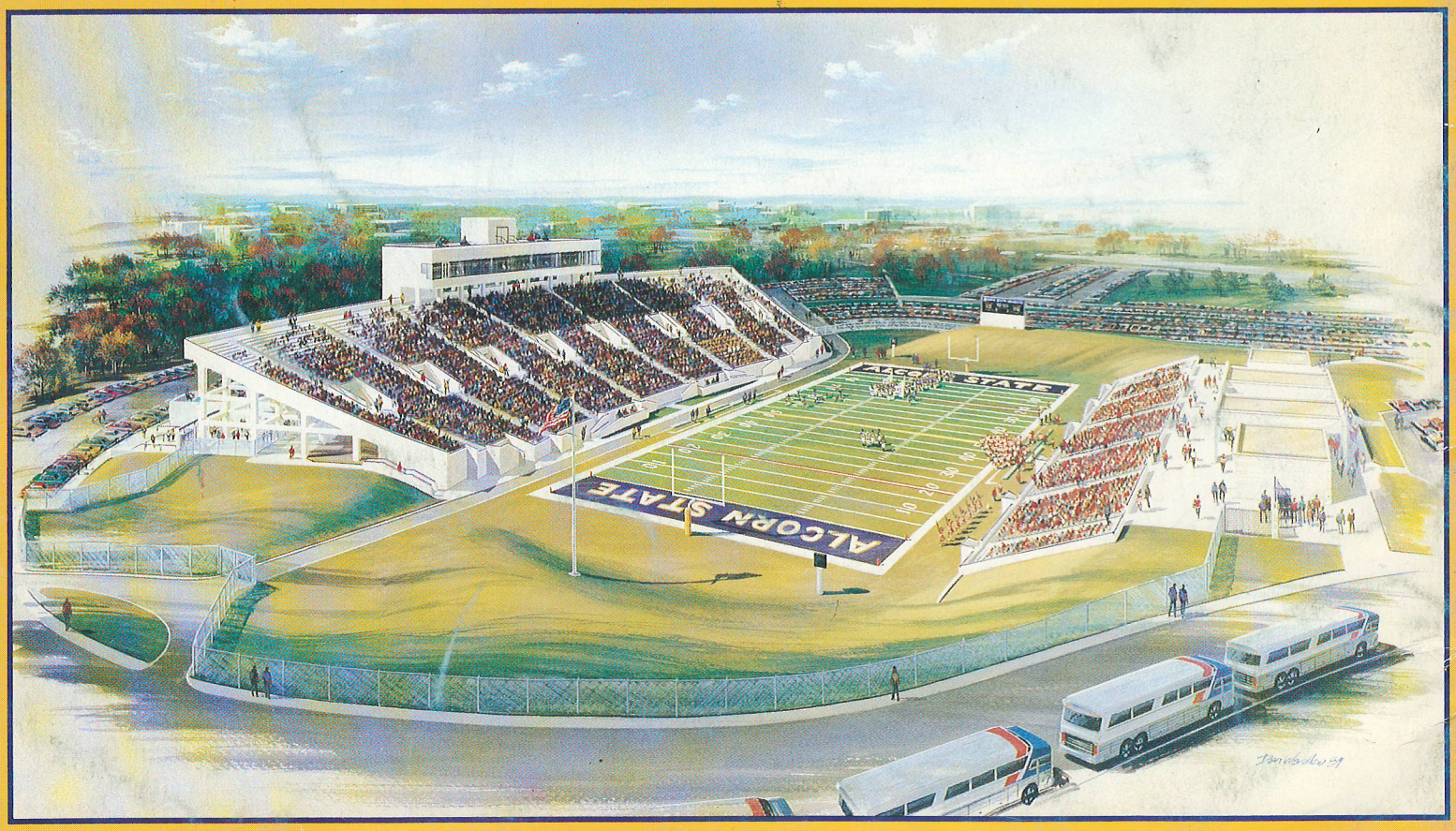

THE NEW BRAVE $9 MILLION DOLLAR STADIUM